

NORTH LINE SURVEY OF CR-87-1, LOCATED IN THE NE 1/4 - SE 1/4, SECTION 6, T36N, R08E, TOWN OF CRESCENT, ONEIDA COUNTY, WIS.

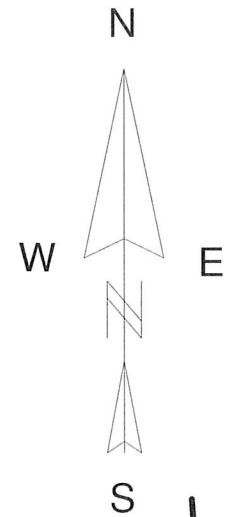

BEARINGS REF TO ONEIDA COUNTY PLAT OF SURVEY C2495 AS SHOWN

CLIENT:
THOMAS ARTS
BIXBY LAND SURVEYING INC.
P.O. BOX 1532
RHINELANDER, WI. 54501
715-362-5263 (LAND)
DRAWING # 826

FIELD INSPECTION DATE: AUGUST 2021

MAP #	A3822	✓
DATE FILED:	9-28-2021	
BY:	JAP	
DESCRIPTION FILED:		
ONEIDA CO. SURVEYOR'S OFFICE		

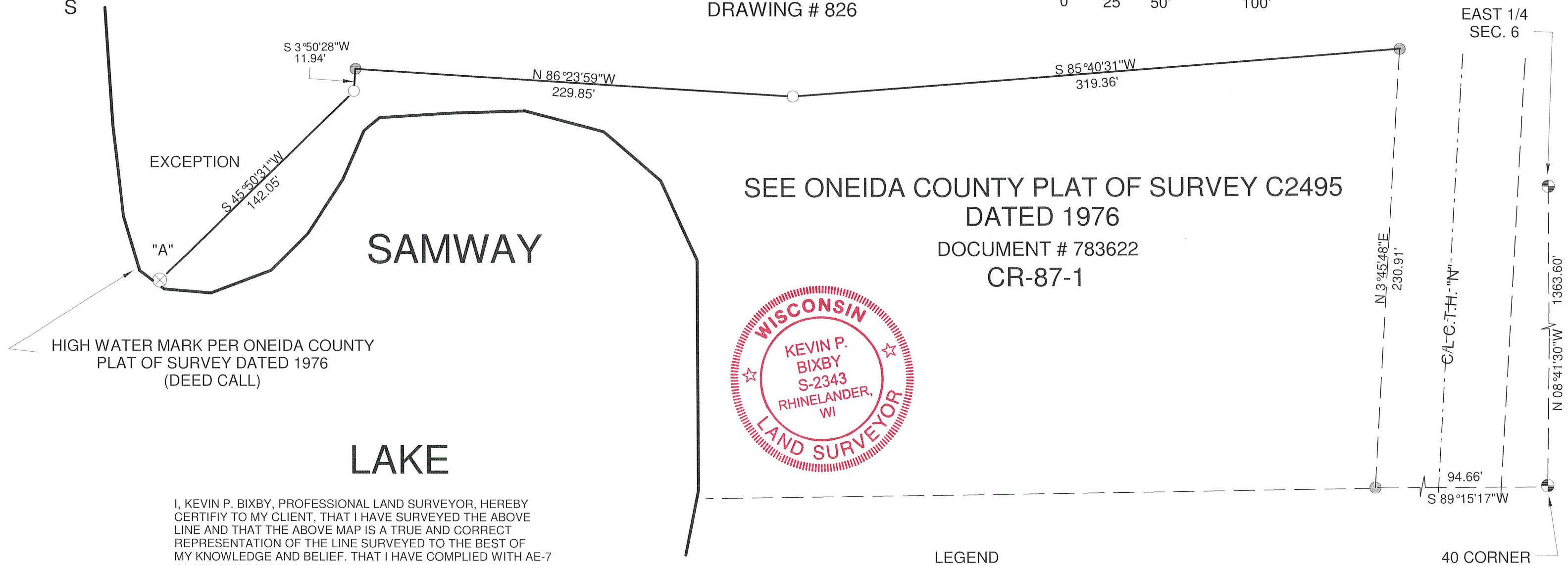
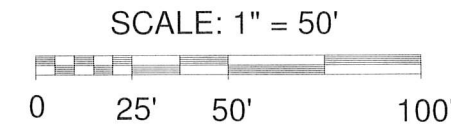

SEE ONEIDA COUNTY PLAT OF SURVEY C2495
DATED 1976
DOCUMENT # 783622
CR-87-1



HIGH WATER MARK PER ONEIDA COUNTY PLAT OF SURVEY DATED 1976 (DEED CALL)

I, KEVIN P. BIXBY, PROFESSIONAL LAND SURVEYOR, HEREBY CERTIFY TO MY CLIENT, THAT I HAVE SURVEYED THE ABOVE LINE AND THAT THE ABOVE MAP IS A TRUE AND CORRECT REPRESENTATION OF THE LINE SURVEYED TO THE BEST OF MY KNOWLEDGE AND BELIEF. THAT I HAVE COMPLIED WITH AE-7 OF THE WISCONSIN STATUTES.

Kevin P. Bixby
KEVIN P. BIXBY
9/30/21
DATE

LEGEND

- CALCULATED POSITION PER C2495 PLAT OF SURVEY
- FOUND 1" IRON PIPE
- SET 1" X 12" IRON PIPE
- ⊗ SET 1" X 48" IRON PIPE

NOTE: MONUMENT "A" FALLS IN A CANAL