

LOT 16
 of the plat of
BUFFALO SHORES
 being part of
GOV'T. LOT 1
SECTION 14, T39N, R7E
 Town of Woodruff
 Oneida County, Wisconsin

MAP # **A3825** ✓
 DATE FILED **10-22-2021**
 BY **JAP**
 DESCRIPTION FILED
 ONEIDA CO. SURVEYOR'S OFFICE

SURVEYOR'S CERTIFICATE

I, James D. Rein, Professional Land Surveyor No. S-1234, hereby certify that I have surveyed the property shown hereon; that this map represents an accurate survey of said property to the best of my knowledge and belief; that I have performed this survey by order of Charles Scott; and that I have complied with the requirements of Wisconsin Administrative Code A-E 7.

WILDERNESS SURVEYING, INC.

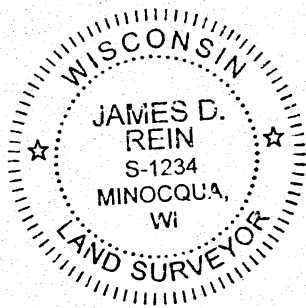

James D. Rein
 Professional Land Surveyor No. S-1234
 Dated this 24th day of September, 2021
 Field survey was completed on May 5, 2021.

Bearings Oneida County Grid,
 based on GPS survey data,
 referenced to the southeasterly line
 of Lot 16 of Buffalo Shores,
 bearing S 38°07'45"W.

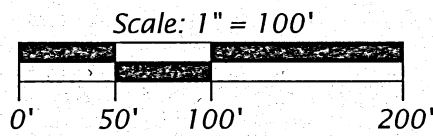

LEGEND

- = 1.75" dia. iron pipe found in place
- = 1.0" dia. iron pipe found in place
- = 0.75" dia. iron rod found in place
- = iron pipe set, 1.0" dia. x 24" long
- () = previously recorded bearing and distance
- ⊠ = communication pedestal

Monument sizes are outside diameter dimensions.
 Other corner monuments are as noted.

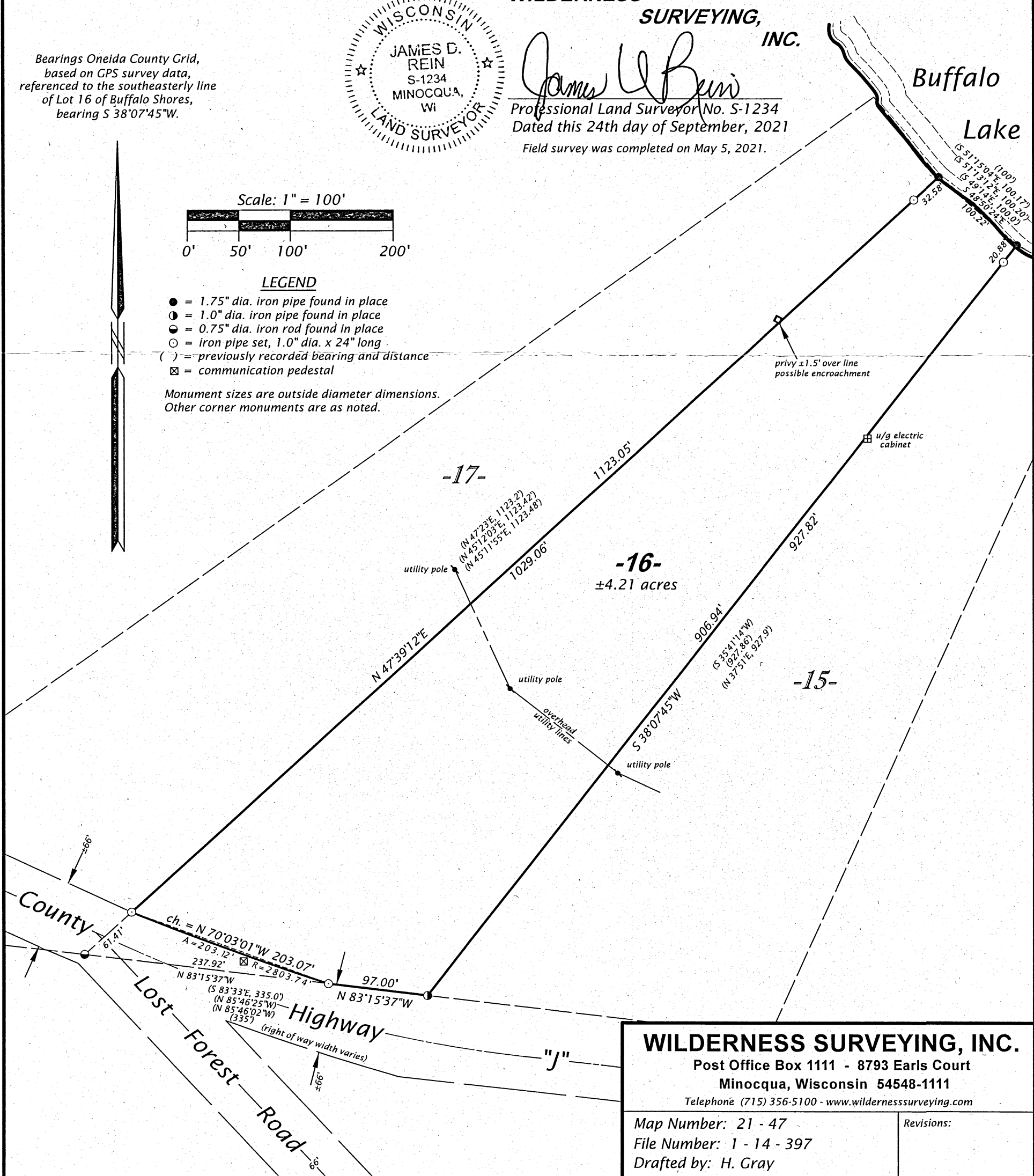

WILDERNESS SURVEYING, INC.
 Post Office Box 1111 - 8793 Earls Court
 Minocqua, Wisconsin 54548-1111
 Telephone (715) 356-5100 - www.wildernesssurveying.com

Map Number: 21 - 47	Revisions:
File Number: 1 - 14 - 397	
Drafted by: H. Gray	