

PLAT OF SURVEY
THE SW 1/4 OF THE NW 1/4, SEC. 10, T. 38 N., R. 9 E.,
TOWN OF SUGAR CAMP, ONEIDA COUNTY, WI.

MAP # A3834 ✓
DATE FILED 11-11-2021
BY JAP
DESCRIPTION FILED
ONEIDA CO. SURVEYOR'S OFFICE

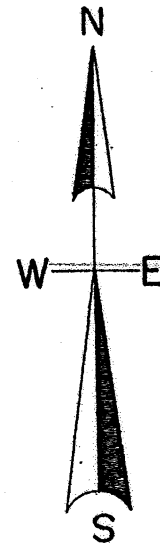

North is referenced to the West line of the SW-NW 1/4 being an assumed bearing of N 2° 55' 08" W.

Oneida County Planning and Zoning has no objection to this Certified Survey.
Signature [Signature] Receipt # 21-1437 Date 11/5/2021

SEC. COR
steel survey pin

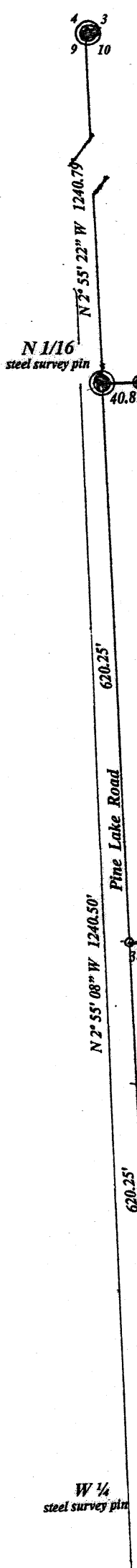

N 88° 04' 01" E 1337.11'
1296.30'

PARCEL -A-

19.025 ACRES
828,729 SQ.FT.
(including road R/W)
18.461 ACRES
804,164 SQ.FT.
(excluding road R/W)

N 88° 01' 49" E 1337.36'
1298.94'

PARCEL -B-

19.028 ACRES
828,900 SQ.FT.
(including road R/W)
18.520 ACRES
806,751 SQ.FT.
(excluding road R/W)

S 87° 59' 39" W 1337.60'
1304.60'

deer stand

NW 1/16
1" iron pipe

619.40'

S 2° 56' 35" E 1238.81'

619.41'

C-W 1/16
1" iron pipe

LEGEND

- subdivisional monument of record
- found 1" iron pipe od.
- set 1" iron pipe od.
- mag. nail

SCALE

1" = 150'

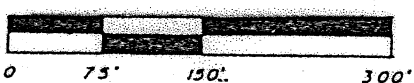

I, Todd Loftus, Professional Land Surveyor, hereby certify, that I have surveyed the property shown hereon. That this map represents an accurate survey of said property to the best of my knowledge & belief. That I have performed this survey by order of Charles Bork and that I have complied with the applicable requirements of the Wisconsin Administrative Code A.E.7.

DATE Nov 4, 2021

descriptions conforming to the above parcels are on separate sheets

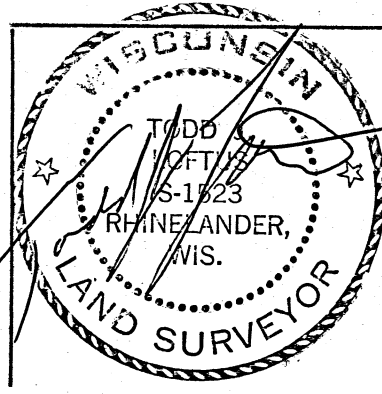

survey for Charles & Susan Bork
29536 River View Pky.
Burlington, WI. 53105-7606

LOFTUS SURVEYING
5437 RIVERVIEW DRIVE
RHINELANDER, WI. 54501
TEL/FAX 715-369-1142
hodag28@hotmail.com

3018B7