

**RETRACEMENT SURVEY OF  
 LOT 4 OF CSM. VOL. 10, PG. 2505  
 AS LOCATED IN PART OF GOV'T. LOTS 2 & 3 AND PART OF OUTLOT 4 OF  
 THE MAP OF THE VILLAGE OF WOODBORO,  
 SEC. 13, T. 36 N., R. 7 E., TOWN OF WOODBORO, ONEIDACOUNTY, WI.**

MAP # **A3835** ✓  
 DATE FILED **11-11-2021**  
 BY **JAP**  
 DESCRIPTION FILED .....  
 ONEIDA CO. SURVEYOR'S OFFICE

North is referenced to the North line of Lot 1  
 Vol. 24, Pg. 5025 being a bearing of S 53° 52' 27" E.

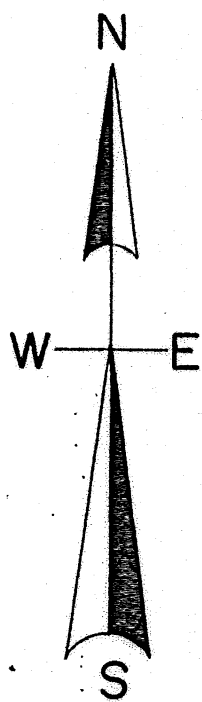

Note - iron rod was found disturbed due to resent  
 underground utility's, found lying sideways 1.5'  
 below grade, set back to proper position.

See CSM. V.10, P. 2505 for locations  
 of vision easements, Hwy. Setbacks  
 & access locations

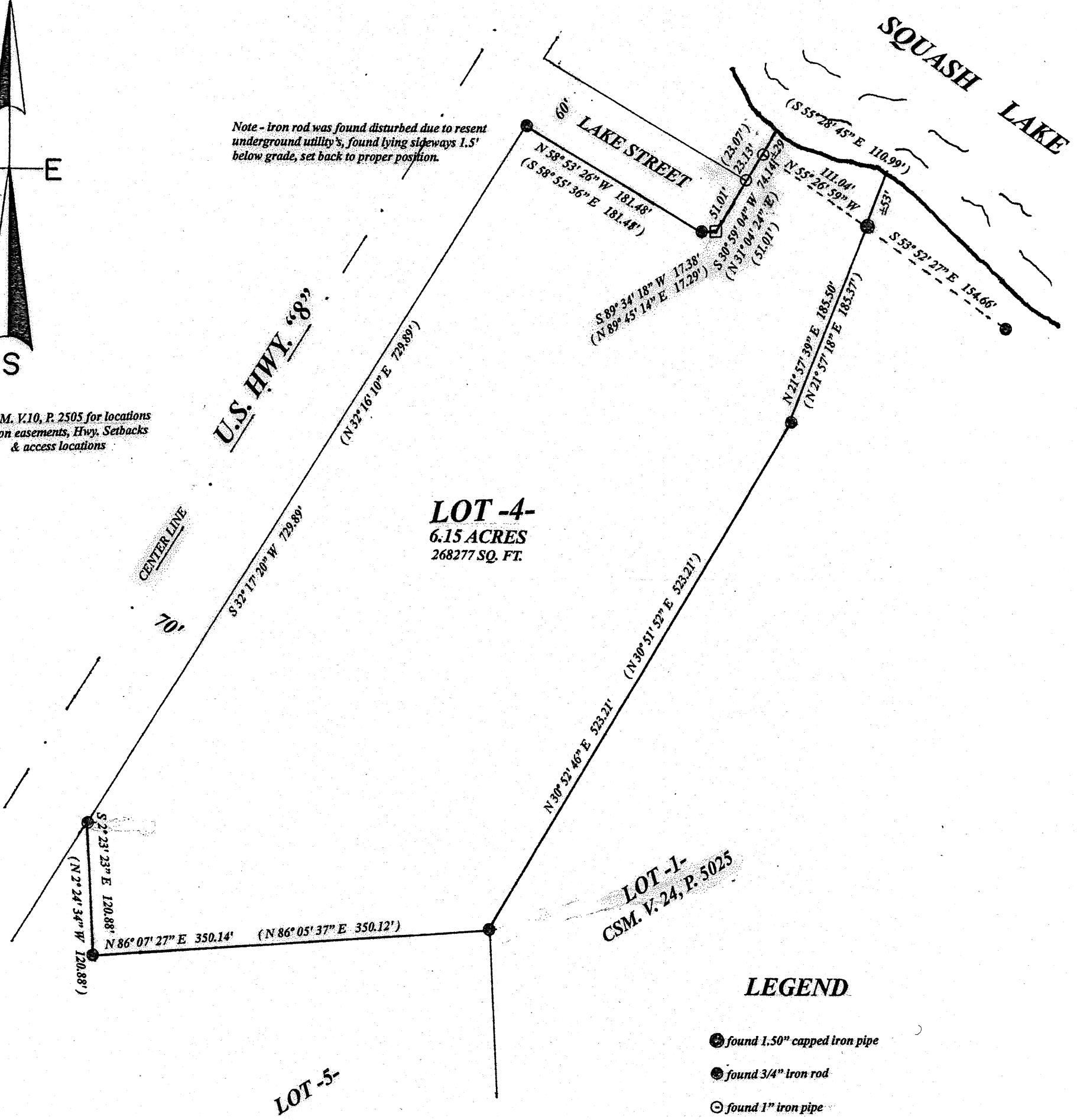

**SCALE**

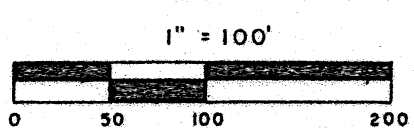

**LEGEND**

- found 1.50" capped iron pipe
- found 3/4" iron rod
- found 1" iron pipe
- set 1" iron pipe
- (0.00') plotted bearing & distance

I, Todd Loftus, Professional Land Surveyor, hereby certify,  
 that I have surveyed the property shown hereon. That this  
 map represents an accurate survey of said property to the  
 best of my knowledge & belief. That I have performed this  
 survey by order of David Hahn  
 and that I have complied with the applicable requirements  
 of the Wisconsin Administrative Code A.E.7.

DATE OCT. 21, 2021

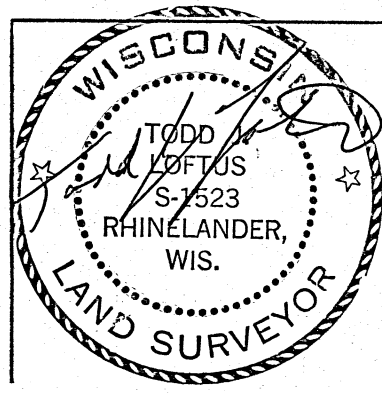

Survey for David Hahn  
 4920 Pine Road  
 Cedarburg, WI. 53012

LOFTUS SURVEYING  
 5437 RIVERVIEW DRIVE  
 RHINELANDER, WI. 54501  
 TEL/FAX 715-369-1142  
 hodag28@hotmail.com