

**SURVEY OF LOT 4, BLOCK 1 OF KEENAN'S ADDITION TO
THE VILLAGE (NOW CITY) OF RHINELANDER, WI.
ACCORDING TO THE RECORDED PLAT THEREOF,
BEING PART OF THE SE-SE 1/4, SEC. 6, T. 36 N., R. 9 E.**

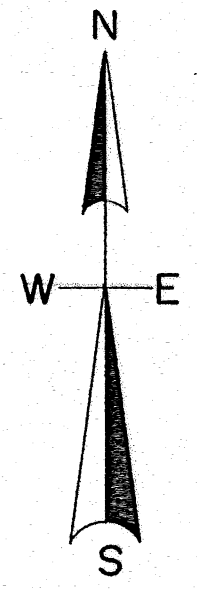
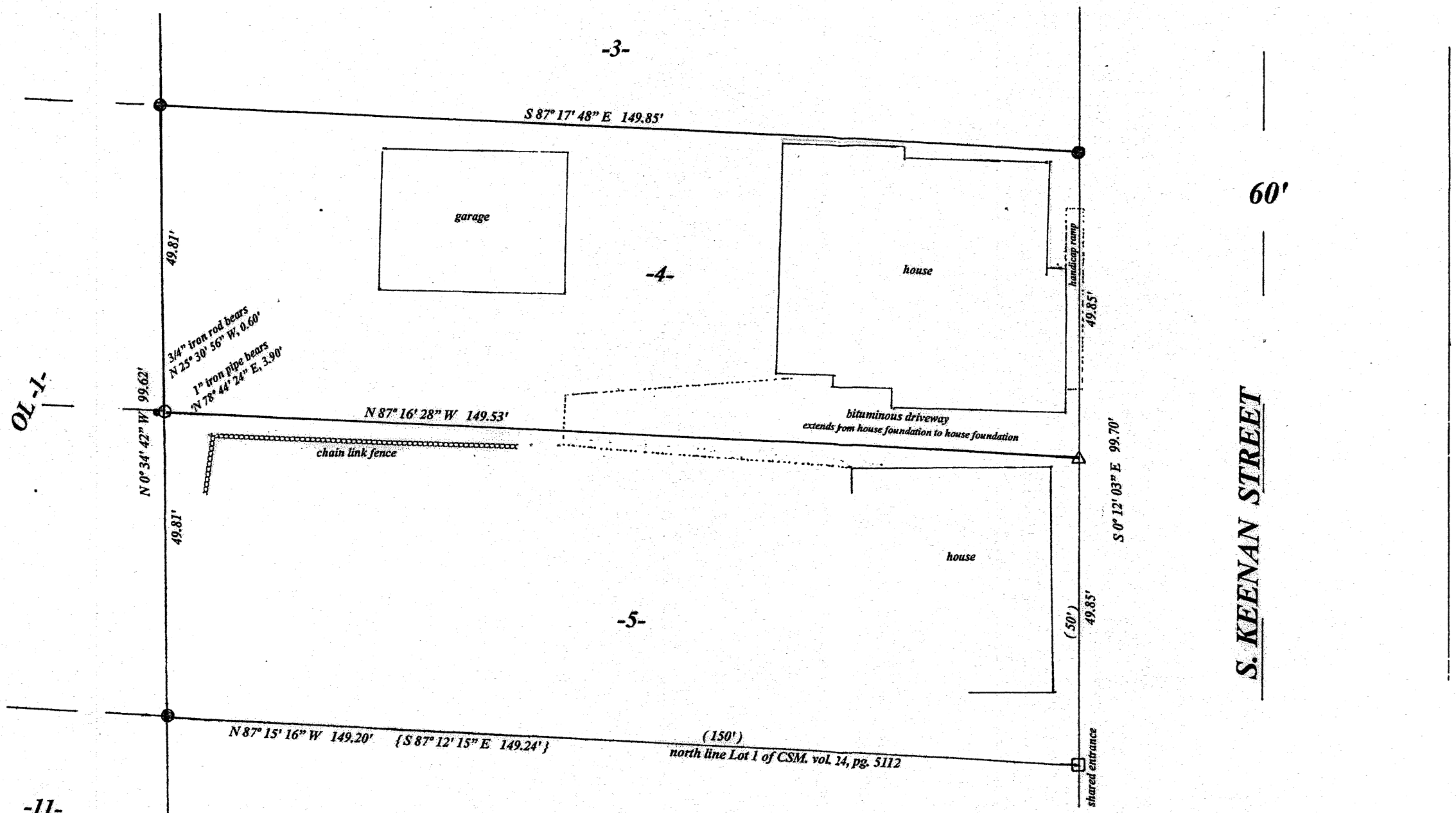

North is referenced to the East line of Block 1 being a bearing of S 0° 12' 03" E.

S. KEENAN STREET

MAP # A3836 ✓
DATE FILED 11-11-2021
BY JAP
DESCRIPTION FILED
ONEIDA CO. SURVEYOR'S OFFICE

LEGEND

- found 1" iron pipe
- △ set P.K. nail
- found X on retaining wall
- set 1" iron pipe
- utility pole
- { 0.0' } platted distance
- { 0.00' } bearing & distance on CSM.

SCALE
1" = 20'

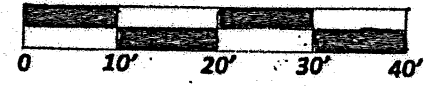

LOT -1-

I, Todd Loftus, Professional Land Surveyor, hereby certify, that I have surveyed the property shown hereon. That this map represents an accurate survey of said property to the best of my knowledge & belief. That I have performed this survey by order of Don Lehrke and that I have complied with the applicable requirements of the Wisconsin Administrative Code A.E. 7.

DATE OCT 26, 2021

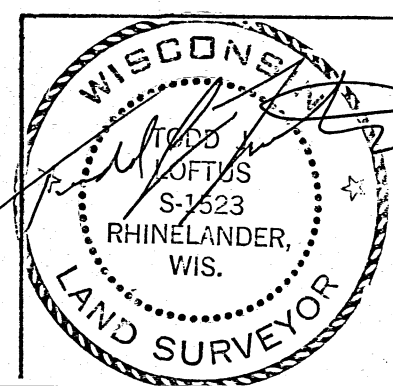

survey for Don Lehrke
8471 4th Ave.
Almond, WI. 54909

LOFTUS SURVEYING
5437 RIVERVIEW DR.
RHINELANDER, WI. 54501
TEL/FAX 715-369-1142
hodag28@hotmail.com

3017B7