

LOT -C-
 of
Certified Survey Map No. 20
 being part of
GOV'T. LOT 3
SECTION 3, T38N, R7E
 Town of Lake Tomahawk
 Oneida County, Wisconsin

MAP # **A3838** ✓
 DATE FILED **11-23-2021**
 BY **JAP**
 DESCRIPTION FILED
 ONEIDA CO. SURVEYOR'S OFFICE

SURVEYOR'S CERTIFICATE
 I, James D. Rein, Professional Land Surveyor No. S-1234, hereby certify that I have surveyed the property shown hereon; that this map represents an accurate survey of said property to the best of my knowledge and belief; that I have performed this survey by order of Ross Gloudeman; and that I have complied with the requirements of Wisconsin Administrative Code A-E 7.

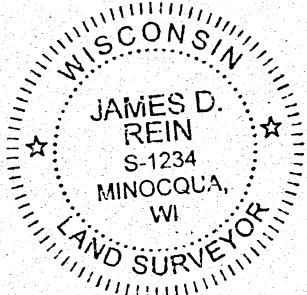
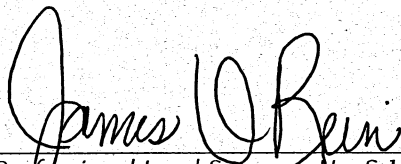

WILDERNESS SURVEYING, INC.

 Professional Land Surveyor No. S-1234
 Dated this 18th day of November, 2021.

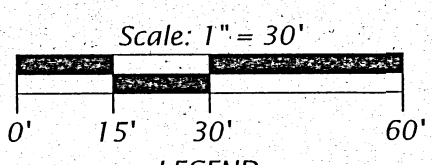
Field survey was completed on November 10, 2021.

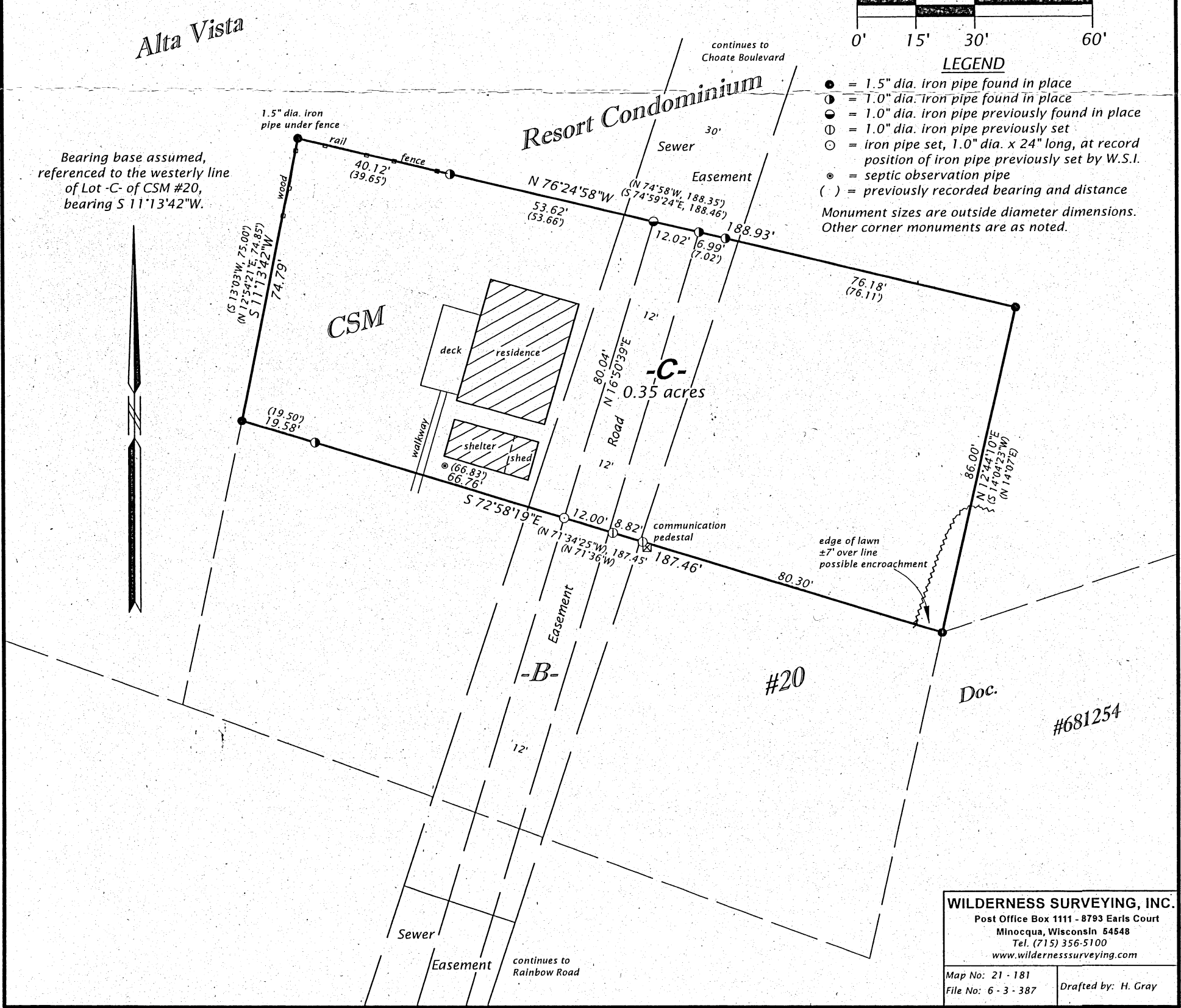

- LEGEND**
- = 1.5" dia. iron pipe found in place
 - = 1.0" dia. iron pipe found in place
 - ⊙ = 1.0" dia. iron pipe previously found in place
 - ⊕ = 1.0" dia. iron pipe previously set
 - ⊖ = iron pipe set, 1.0" dia. x 24" long, at record position of iron pipe previously set by W.S.I.
 - ⊗ = septic observation pipe
 - () = previously recorded bearing and distance
- Monument sizes are outside diameter dimensions. Other corner monuments are as noted.



WILDERNESS SURVEYING, INC.
 Post Office Box 1111 - 8793 Earls Court
 Minocqua, Wisconsin 54548
 Tel. (715) 356-5100
 www.wildernesssurveying.com

Map No: 21 - 181
 File No: 6 - 3 - 387
 Drafted by: H. Gray