

LOT 16
of the recorded plat of
Breesie Shores
being part of
GOV'T. LOT 7
SECTION 16, T39N, R5E
Town of Minocqua
Oneida County, Wisconsin

MAP # **A3839** ✓
DATE FILED **11-23-2021**
BY **JAP**
DESCRIPTION FILED
ONEIDA CO. SURVEYOR'S OFFICE

SURVEYOR'S CERTIFICATE

I, James D. Rein, Professional Land Surveyor No. S-1234, hereby certify that I have surveyed the property shown hereon; that this map represents an accurate survey of said property to the best of my knowledge and belief; that I have performed this survey by order of Wesley & Deborah Waite; and that I have complied with the requirements of Wisconsin Administrative Code A-E 7.

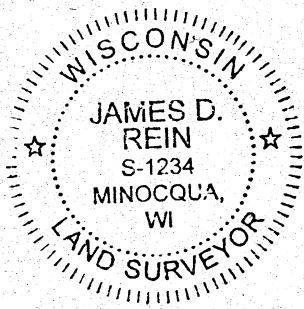

WILDERNESS SURVEYING, INC.

James D. Rein
Professional Land Surveyor No. S-1234

Dated this 18th day of November, 2021
Field survey was completed on September 28, 2021.

Bearings Oneida County Grid,
based on GPS survey data,
referenced to the line common to
Lots 16 and 17, of Breesie Shores,
bearing N 43°37'51"W.

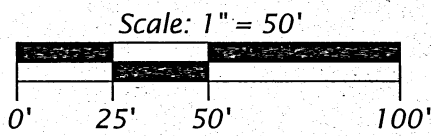

- LEGEND**
- = 1.75" dia. iron pipe found in place
 - = 1.25" dia. iron pipe found in place
 - ⊙ = 1.0" dia. iron pipe found in place
 - ⊘ = 0.75" dia. iron pipe found in place
 - () = previously recorded bearing and distance
- Monument sizes are outside diameter dimensions.
Other corner monuments are as noted.

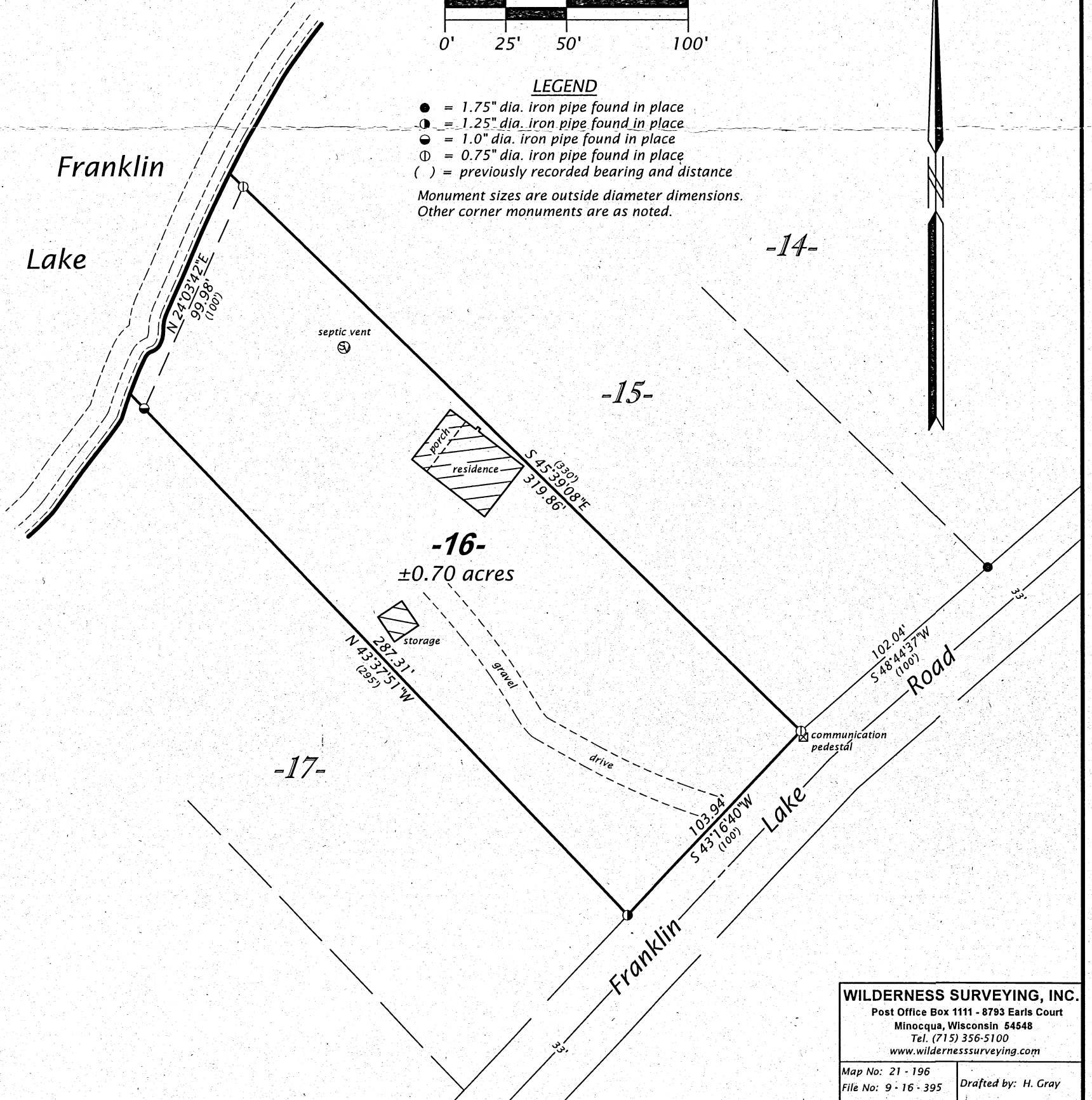

WILDERNESS SURVEYING, INC.
Post Office Box 1111 - 8793 Earls Court
Minocqua, Wisconsin 54648
Tel. (715) 356-5100
www.wildernesssurveying.com

Map No: 21 - 196
File No: 9 - 16 - 395
Drafted by: H. Gray