

LOT 1
of the recorded plat of
LAKWOOD PARK
being part of the
NE 1/4 of the SE 1/4
SECTION 12, T39N, R6E
Town of Minocqua
Oneida County, Wisconsin

SURVEYOR'S CERTIFICATE

I, James D. Rein, Professional Land Surveyor No. S-1234, hereby certify that I have surveyed the property shown hereon; that this map represents an accurate survey of said property to the best of my knowledge and belief; that I have performed this survey by order of Karl F. Steiskal, Jr.; and that I have complied with the requirements of Wisconsin Administrative Code A-E 7.

WILDERNESS SURVEYING, INC.

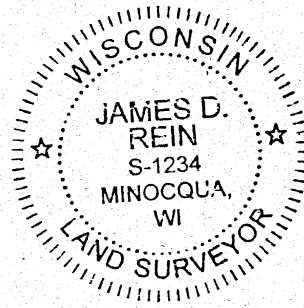

James D. Rein
Professional Land Surveyor No. S-1234
Dated this 19th day of November, 2021
Field survey was completed on November 2, 2021.

MAP # **A3843** ✓
DATE FILED **12-21-2021**
BY **JAP**
DESCRIPTION FILED
ONEIDA CO. SURVEYOR'S OFFICE

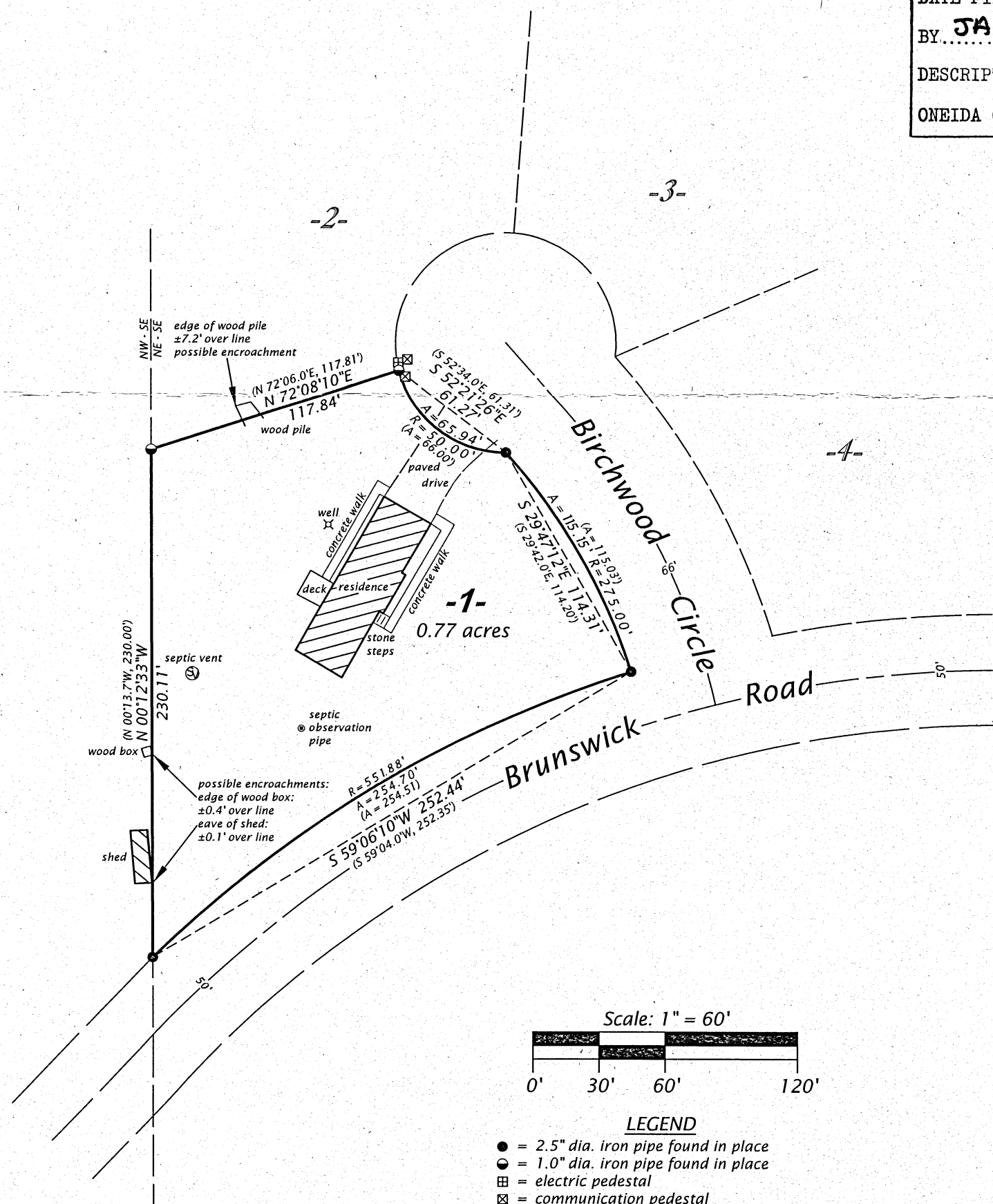

Bearing base assumed, referenced to the west line of Lot 1 of the plat of Lakewood Park, bearing N 00°12'33"W.

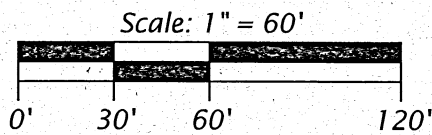

- LEGEND**
- = 2.5" dia. iron pipe found in place
 - = 1.0" dia. iron pipe found in place
 - ⊞ = electric pedestal
 - ⊠ = communication pedestal
 - () = previously recorded bearing and distance
- Monument sizes are outside diameter dimensions.
Other corner monuments are as noted.

WILDERNESS SURVEYING, INC.
Post Office Box 1111 - 8793 Earls Court
Minocqua, Wisconsin 54548
Tel. (715) 356-5100
www.wildernesssurveying.com

Map No: 21 - 233
File No: 9 - 12 - 396
Drafted by: H. Gray