

PART OF THE SW 1/4 OF THE SE 1/4, SEC. 16, T. 37 N., R. 8 E., TOWN OF NEWBOLD, ONEIDA COUNTY, WI.

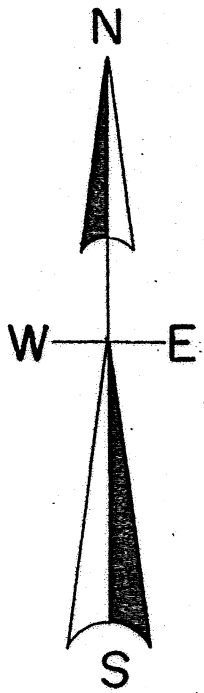

North is referenced to the South line of the SE 1/4 being a bearing of N 88° 49' 36" E.

The sole purpose of this survey is for the exchange of land between adjoiners do to a garage encroachment issue.

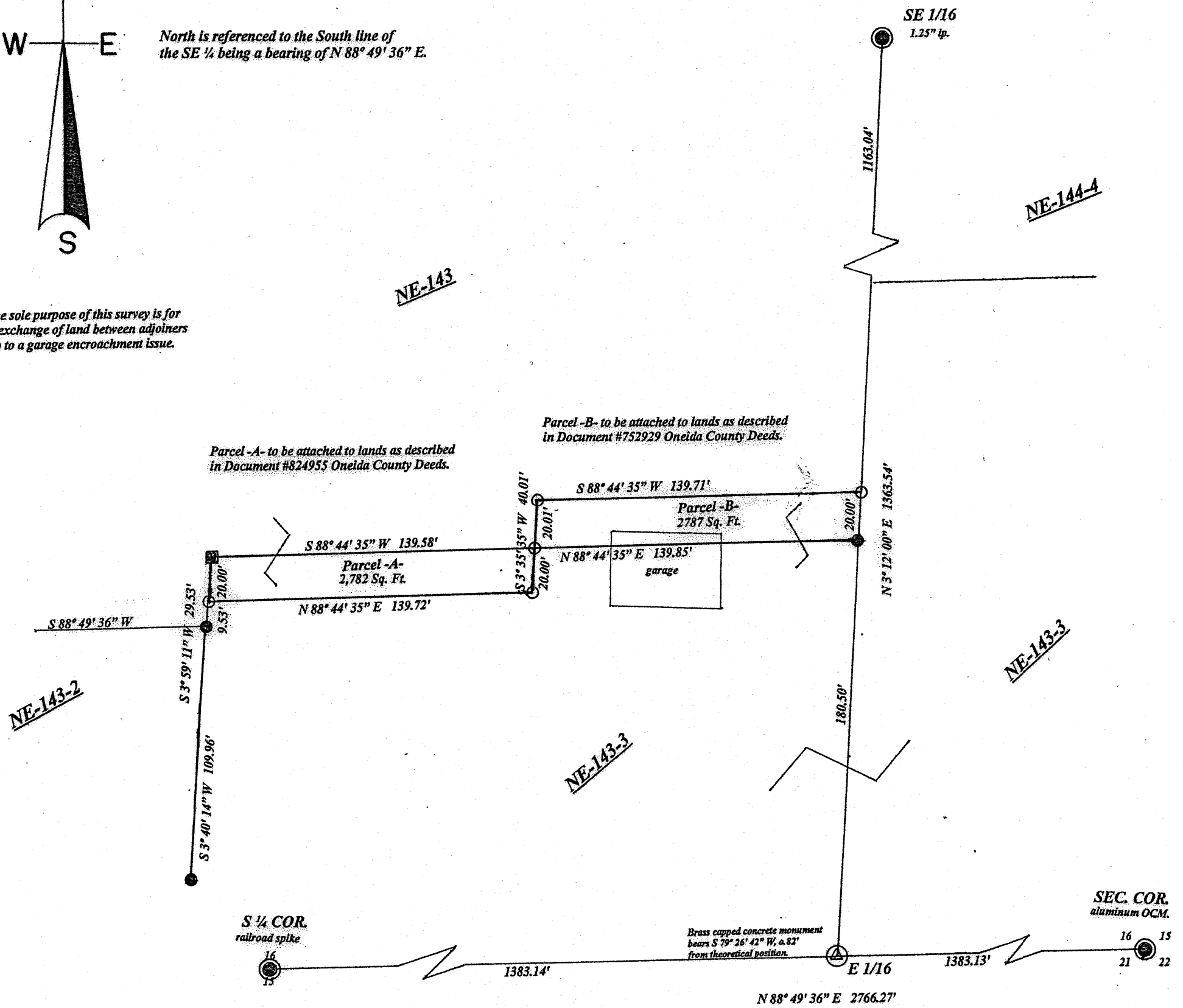

LEGEND

- subdivisinal monument of record
- ⊙ computed position
- found 1.25" iron pipe od.
- found 1" axle shaft
- set 1" iron pipe od.

MAP # A3847 ✓
 DATE FILED 1-21-2022
 BY JAP
 DESCRIPTION FILED
 ONEIDA CO. SURVEYOR'S OFFICE

Exempt from Planning and Zoning Review.

Signature

Date

I, Todd Loftus, Professional Land Surveyor, hereby certify, that I have surveyed the property shown hereon. That this map represents an accurate survey of said property to the best of my knowledge & belief. That I have performed this survey by order of Mark Mariot and that I have complied with the applicable requirements of the Wisconsin Administrative Code A.E.7.

DATE Dec 13, 2021

SCALE

1" = 50'

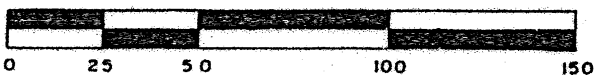

legal descriptions are on separate sheets

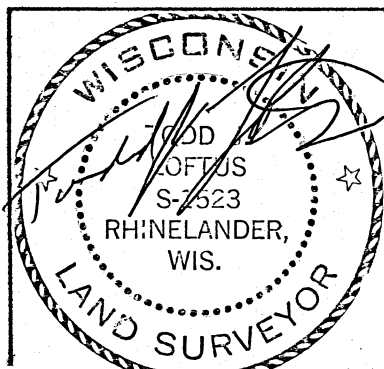

Survey for Wild Instincts Inc.
4621 Apperson Dr.
Rhinelander, WI. 54501

LOFTUS SURVEYING
5437 RIVERVIEW DRIVE
RHINELANDER, WI. 54501
TEL/FAX 715-369-1142
hodag28@hotmail.com

3023B7