

Part of the SE 1/4 of the NW 1/4, Section 5, Township 36 North, Range 7 East, Town of Woodboro, Oneida County, Wisconsin

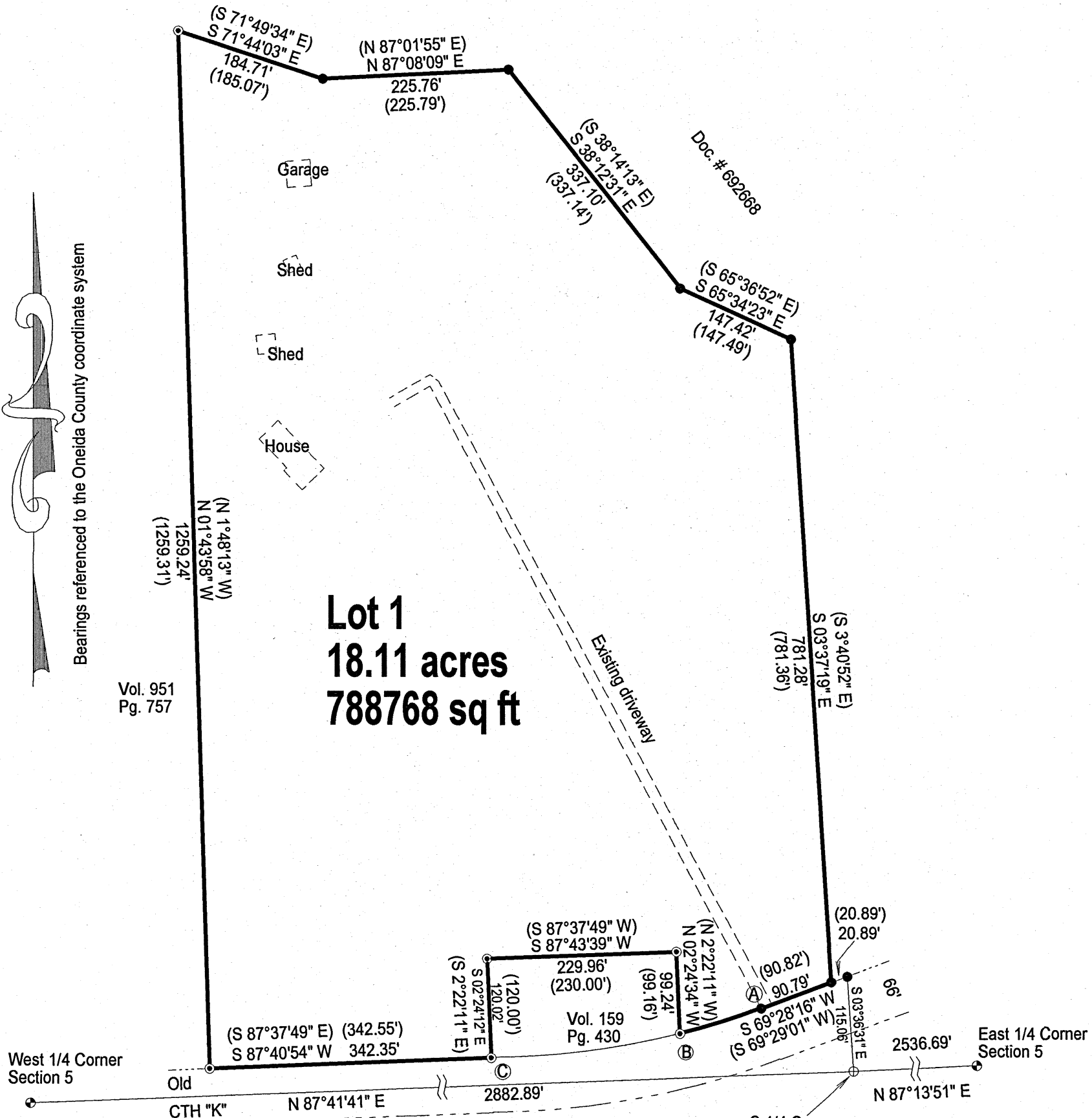

Lot 1
18.11 acres
788768 sq ft

Bearings referenced to the Oneida County coordinate system

West 1/4 Corner Section 5

East 1/4 Corner Section 5

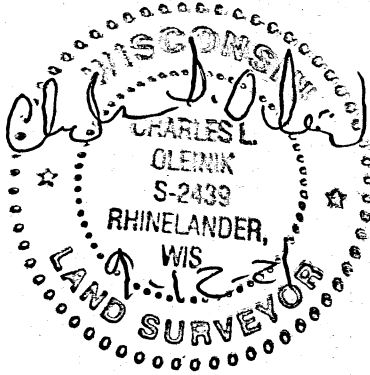

Curve B-C
D=05°55'30"
L=231.41'
R=967.00'
LC=230.86'
LCB=S 82°33'48" W

Curve A-B
D=05°55'30"
L=103.64'
R=967.00'
LC=103.59'
LCB=S 72°38'10" W

SCALE
1" = 150'

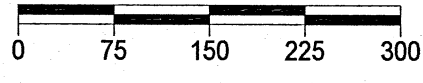

MAP # **A3848** ✓
DATE FILED **1-21-2022**
BY **JAP**
DESCRIPTION FILED
ONEIDA CO. SURVEYOR'S OFFICE

NORTH COAST SURVEYING
1715 MELODY LANE
RHINELANDER, WI 54501
715-490-0892
NORTHCOASTSURVEYING.COM

Boundary Survey for:
Harshaw Ventures, LLC

Drawing #	Date	Drafted by
2122	9/12/2021	CLO

I, Charles L. Oleinik, Professional Land Surveyor in the State of Wisconsin, hereby certify: that I have surveyed and mapped the parcel shown hereon; that said survey and map are correct to the best of my knowledge and belief; that I have complied with the applicable requirements of Chapter A-E 7 of Wisconsin Administrative Code in completion thereof.

Charles L. Oleinik
Charles L. Oleinik, PLS
Date **9-12-21**

LEGEND

- Found 1" Iron Pipe
- ⊙ Found 1" Iron Rod
- ⊕ Found 2" Iron Pipe
- () Previously recorded as
- ⊕ Found PLS Corner Monument as described