

South line of Lots 46 and 47 of "Whispering Pines Estates"  
 Located in Gov't Lot 6 and the SW 1/4 of the NW 1/4, Section 33,  
 and Gov't Lot 1 and Gov't Lot 2, Section 32,  
 All in Township 37 North, Range 8 East,  
 Town of Newbold, Oneida County, Wisconsin

MAP # A3849 ✓  
 DATE FILED 1-21-2022  
 BY JAP  
 DESCRIPTION FILED  
 ONEIDA CO. SURVEYOR'S OFFICE

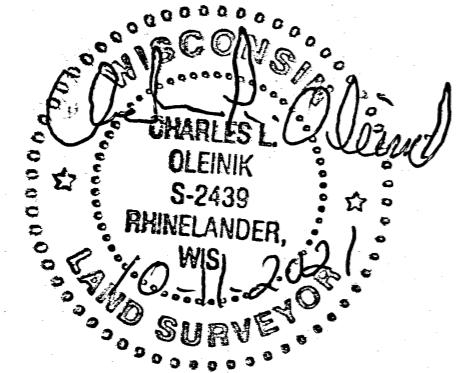
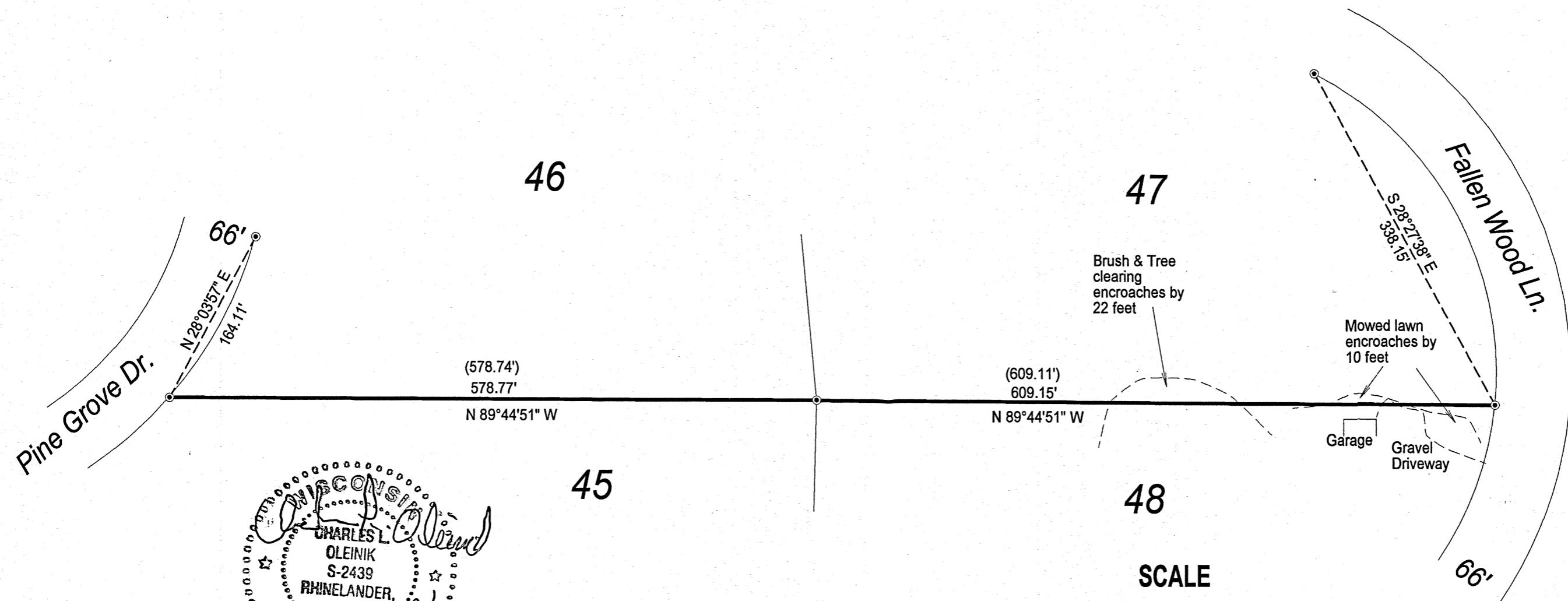

**Legend**

⊙ Found 3/4" Iron Rod  
 (578.74') Previously recorded

I, Charles L. Oleinik, Professional Land Surveyor in the State of Wisconsin, hereby certify:  
 that I have surveyed and mapped the parcel shown hereon; that said survey and map are  
 correct to the best of my knowledge and belief; that I have complied with the applicable  
 requirements of Chapter A-E 7 of Wisconsin Administrative Code in completion thereof.  
*Charles L. Oleinik*  
 Charles L. Oleinik, PLS Date 10-11-2021

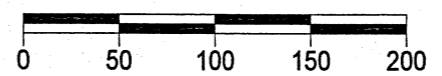

SCALE  
 1" = 100'

Bearings referenced to the Oneida County Coordinate System

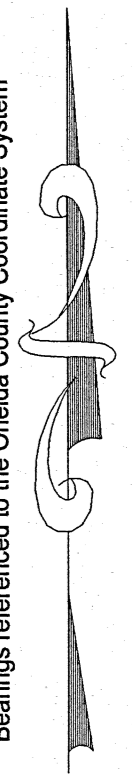

NORTH COAST SURVEYING  
 1715 MELODY LANE  
 RHINELANDER, WI 54501  
 715-490-0892  
 NORTHCOASTSURVEYING.COM

Boundary Retracement Survey for:  
**Heidi Everson**

Drawing #	Date	Drafted by
2125	10/11/2021	CLO