

Part of the NW 1/4 of the NE 1/4 of Section 18, Township 37 North, Range 7 East, Town of Cassian, Oneida County, Wisconsin

MAP # A3850 ✓  
 DATE FILED 1-21-2022  
 BY JAP  
 DESCRIPTION FILED  
 ONEIDA CO. SURVEYOR'S OFFICE

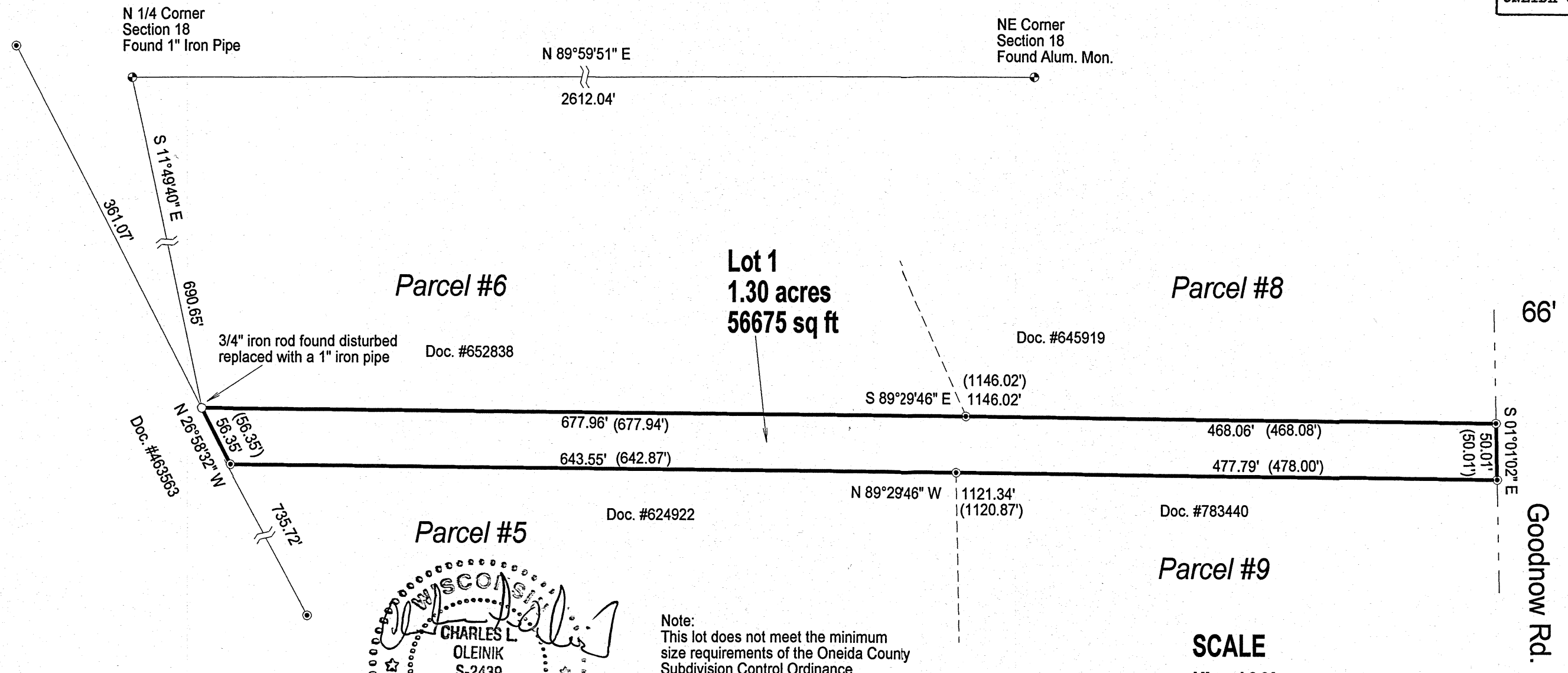

Bearings referenced to the Oneida County Coordinate System

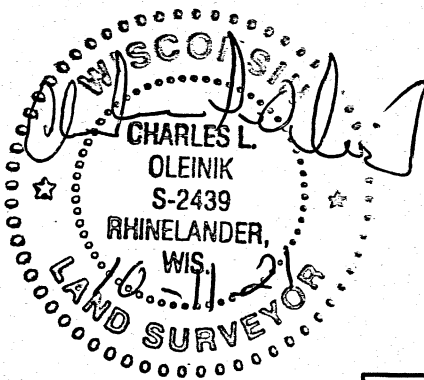

Note:  
 This lot does not meet the minimum size requirements of the Oneida County Subdivision Control Ordinance. It shall be attached to a parcel to the South.

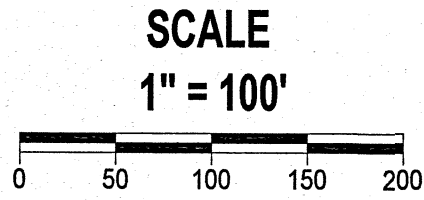

- LEGEND**
- Set 1" X 24" Iron Pipe Weighing min. 1.13 lb./lin.ft.
  - Found 3/4" Iron Rod
  - ( ) Previously recorded as
  - ⊙ Found PLS Corner Monument as described

I, Charles L. Oleinik, Professional Land Surveyor in the State of Wisconsin, hereby certify: that I have surveyed and mapped the parcel shown hereon; that said survey and map are correct to the best of my knowledge and belief; that I have complied with the applicable requirements of Chapter A-17 of Wisconsin Administrative Code in completion thereof.

*Charles L. Oleinik*  
 Charles L. Oleinik, PLS  
 Date 10-11-21

NORTH COAST SURVEYING  
 1715 MELODY LANE  
 RHINELANDER, WI 54501  
 715-490-0892  
 NORTHCOASTSURVEYING.COM

Boundary Survey for:  
**Michael Kuczek**

Drawing #	Date	Drafted by
2126	10/11/2021	CLO