

SW 1/4 of the NW 1/4, SE 1/4 of the NW 1/4, SW 1/4 of the NE 1/4, NW 1/4 of the SW 1/4, NE 1/4 of the SW 1/4, NW 1/4 of the SE 1/4, SW 1/4 of the SW 1/4, Gov't Lot 1, Gov't Lot 2, Section 15, and NW 1/4 of the NW 1/4, Section 22, All in Township 36 North, Range 8 East, Town of Crescent, Oneida County, Wisconsin

MAP # A3851 ✓
 DATE FILED 1-21-2022
 BY JAP
 DESCRIPTION FILED
 ONEIDA CO. SURVEYOR'S OFFICE

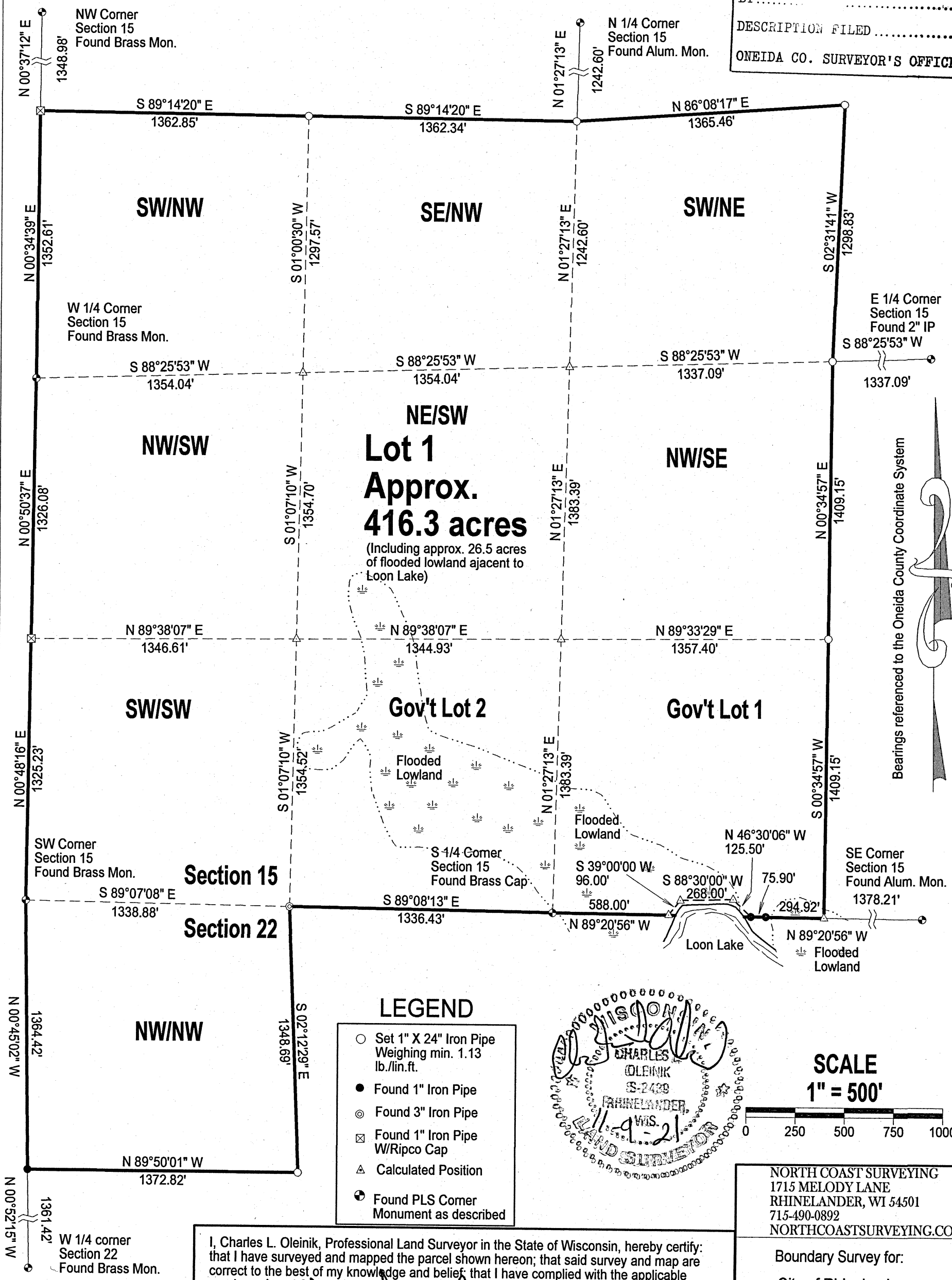

I, Charles L. Oleinik, Professional Land Surveyor in the State of Wisconsin, hereby certify: that I have surveyed and mapped the parcel shown hereon; that said survey and map are correct to the best of my knowledge and belief; that I have complied with the applicable requirements of Chapter A-E 7 of Wisconsin Administrative Code in completion thereof.

Charles L. Oleinik 11-9-21
 Charles L. Oleinik, PLS Date

NORTH COAST SURVEYING
 1715 MELODY LANE
 RHINELANDER, WI 54501
 715-490-0892
 NORTHCOASTSURVEYING.COM

Boundary Survey for:
 City of Rhinelander

Drawing #	Date	Drafted by
2131	11/9/2021	CLO