

Part of the SE 1/4 of the SW 1/4, Section 23, Township 37 North, Range 8 East, Town of Newbold, Oneida County, Wisconsin

MAP # A 3852 ✓
 DATE FILED 1-21-2022
 BY JAP
 DESCRIPTION FILED
 ONEIDA CO. SURVEYOR'S OFFICE

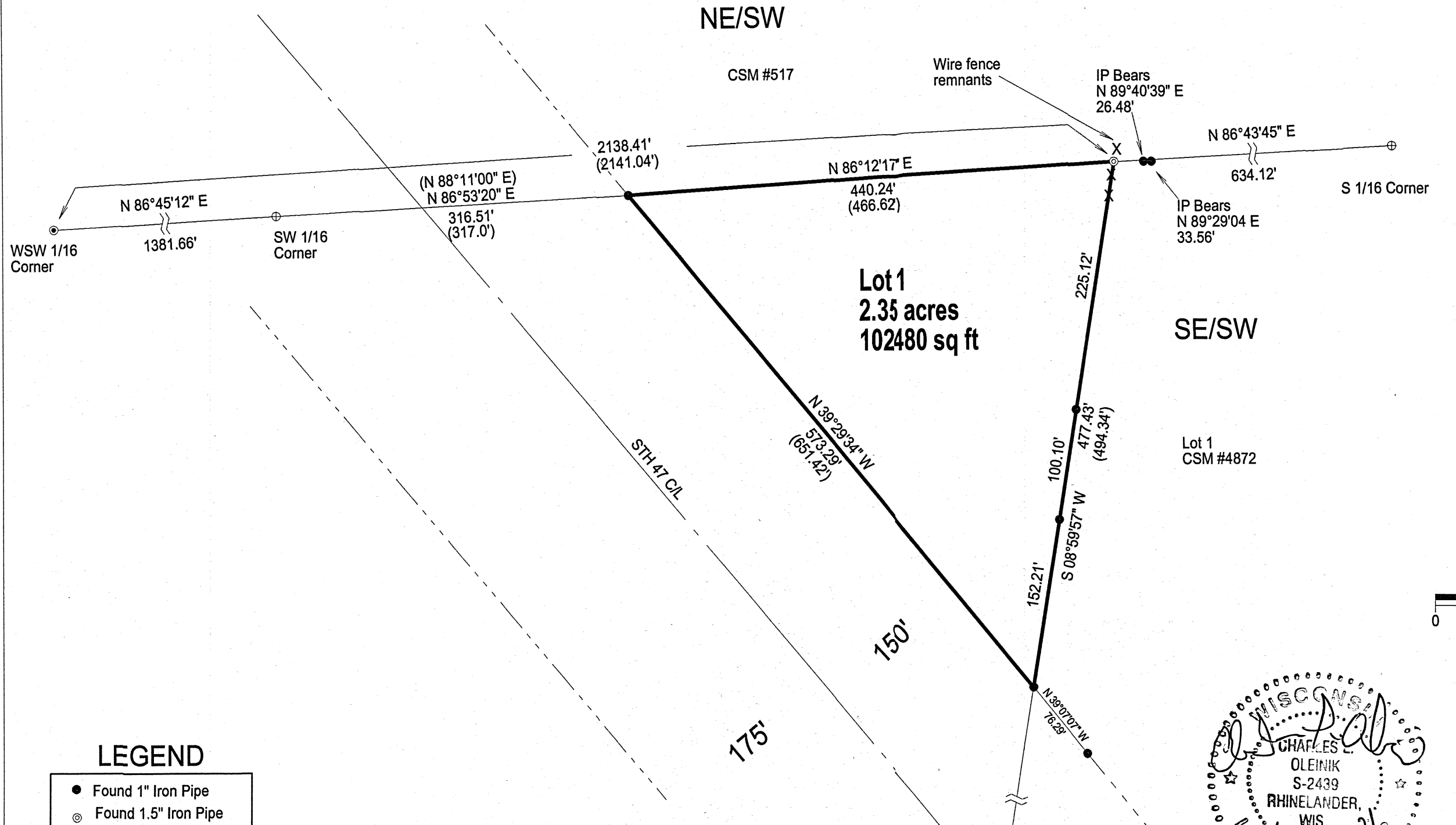

Bearings referenced to the South line of CSM No. 517
 Assumed to bear N 86°12'17" E

SCALE
 1" = 100'

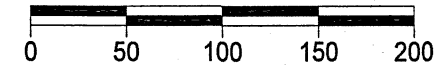

LEGEND

- Found 1" Iron Pipe
- ⊙ Found 1.5" Iron Pipe
- ⊕ Found 2" Iron Pipe
- ⊙ Found Survey Nail
- △ Calculated Position
- ⊙ Found PLS Corner Monument as described

I, Charles L. Oleinik, Professional Land Surveyor in the State of Wisconsin, hereby certify: that I have surveyed and mapped the parcel shown hereon; that said survey and map are correct to the best of my knowledge and belief; that I have complied with the applicable requirements of Chapter A.E. 7 of Wisconsin Administrative Code in completion thereof.

Charles L. Oleinik 10-20-21
 Charles L. Oleinik, PLS Date

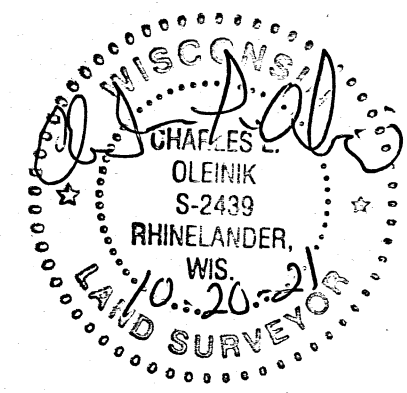

NORTH COAST SURVEYING
 1715 MELODY LANE
 RHINELANDER, WI 54501
 715-490-0892
 NORTHCOASTSURVEYING.COM

Boundary Survey for:
 Anthony Santilli

Drawing #	Date	Drafted by
2127	10/20/2021	CLO