

Part of Government Lot 2, Section 13, Township 37 North, Range 6 East, Town of Cassian, Oneida County, Wisconsin

MAP # **A3853** ✓
 DATE FILED **1-21-2022**
 BY **JAP**
 DESCRIPTION FILED
 ONEIDA CO. SURVEYOR'S OFFICE

NW Corner
Section 13
Brass Mon.

S 00°1'02" E
2247.24'

Meander Corner
West line of Section 13
2" Iron Pipe

S 32°54'54" E
481.57'

Lot 2
Csm #1180

Gov't Lot 1

Lot 3
CSM #4468

Currie Lake

Bearings referenced to the Oneida County Coordinate System

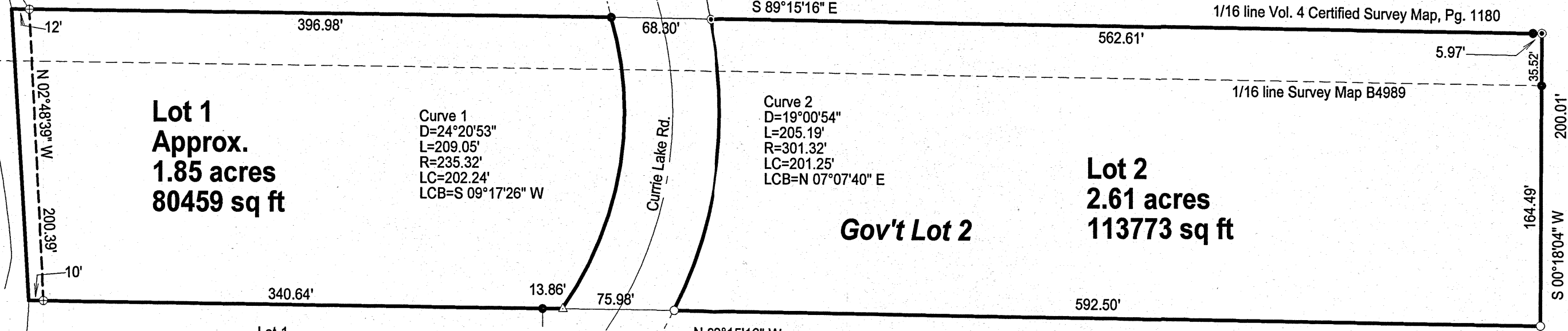

Lot 1
Approx.
1.85 acres
80459 sq ft

Curve 1
D=24°20'53"
L=209.05'
R=235.32'
LC=202.24'
LCB=S 09°17'26" W

Curve 2
D=19°00'54"
L=205.19'
R=301.32'
LC=201.25'
LCB=N 07°07'40" E

Lot 2
2.61 acres
113773 sq ft

Gov't Lot 2

Lot 1
Oscar's Acres

Doc. #692256

LEGEND

- Set 1" X 24" Iron Pipe Weighing min. 1.13 lb./lin.ft.
- Found 1" Iron Pipe
- ⊙ Found 3/4" Iron Rod
- ⊕ Found 1 1/2" Iron Pipe
- △ Calculated Position
- ⊗ Found PLS Corner Monument as described

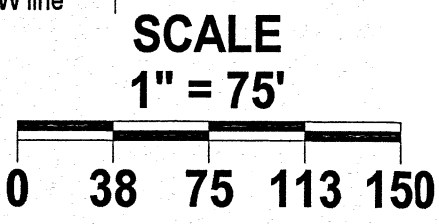

I, Charles L. Oleinik, Professional Land Surveyor in the State of Wisconsin, hereby certify: that I have surveyed and mapped the parcel shown hereon; that said survey and map are correct to the best of my knowledge and belief; that I have complied with the applicable requirements of Chapter A-E 7 of Wisconsin Administrative Code in completion thereof.

Charles L. Oleinik 10-31-21
 Charles L. Oleinik, PLS Date

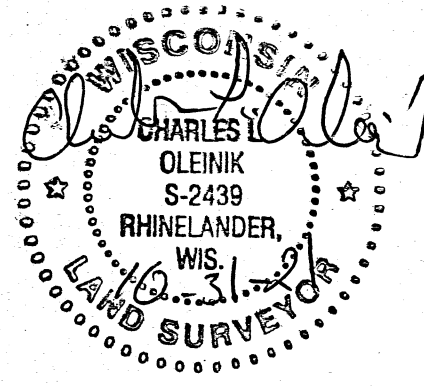

NORTH COAST SURVEYING
 1715 MELODY LANE
 RHINELANDER, WI 54501
 715-490-0892
 NORTHCOASTSURVEYING.COM

Boundary Survey for:
Thomas Anderson

Drawing #	Date	Drafted by
2129	10/31/2021	CLO