

The North Line of
LOT 1
 of
Certified Survey Map No. 3397
 recorded in
Volume 15 Certified Survey Maps, page 3397
 Being part of
GOV'T. LOT 1
SECTION 13, T39N, R6E
 Town of Minocqua
 Oneida County, Wisconsin

MAP # **A3854** ✓
 DATE FILED **2-21-2022**
 BY **JAP**
 DESCRIPTION FILED
 ONEIDA CO. SURVEYOR'S OFFICE

SURVEYOR'S CERTIFICATE
 I, James D. Rein, Professional Land Surveyor No. S-1234, hereby certify that I have surveyed the property shown hereon; that this map represents an accurate survey of said property to the best of my knowledge and belief; that I have performed this survey by order of Lisa Ziemer; and that I have complied with the requirements of Wisconsin Administrative Code A-E 7.

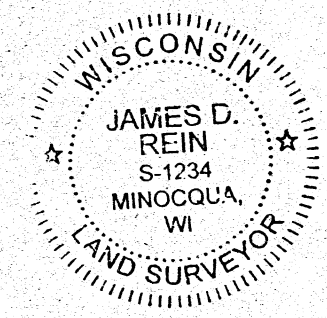

WILDERNESS SURVEYING, INC.

James D. Rein
 Professional Land Surveyor No. S-1234
 Dated this 15th day of February, 2022

Field survey was completed on December 2, 2021.

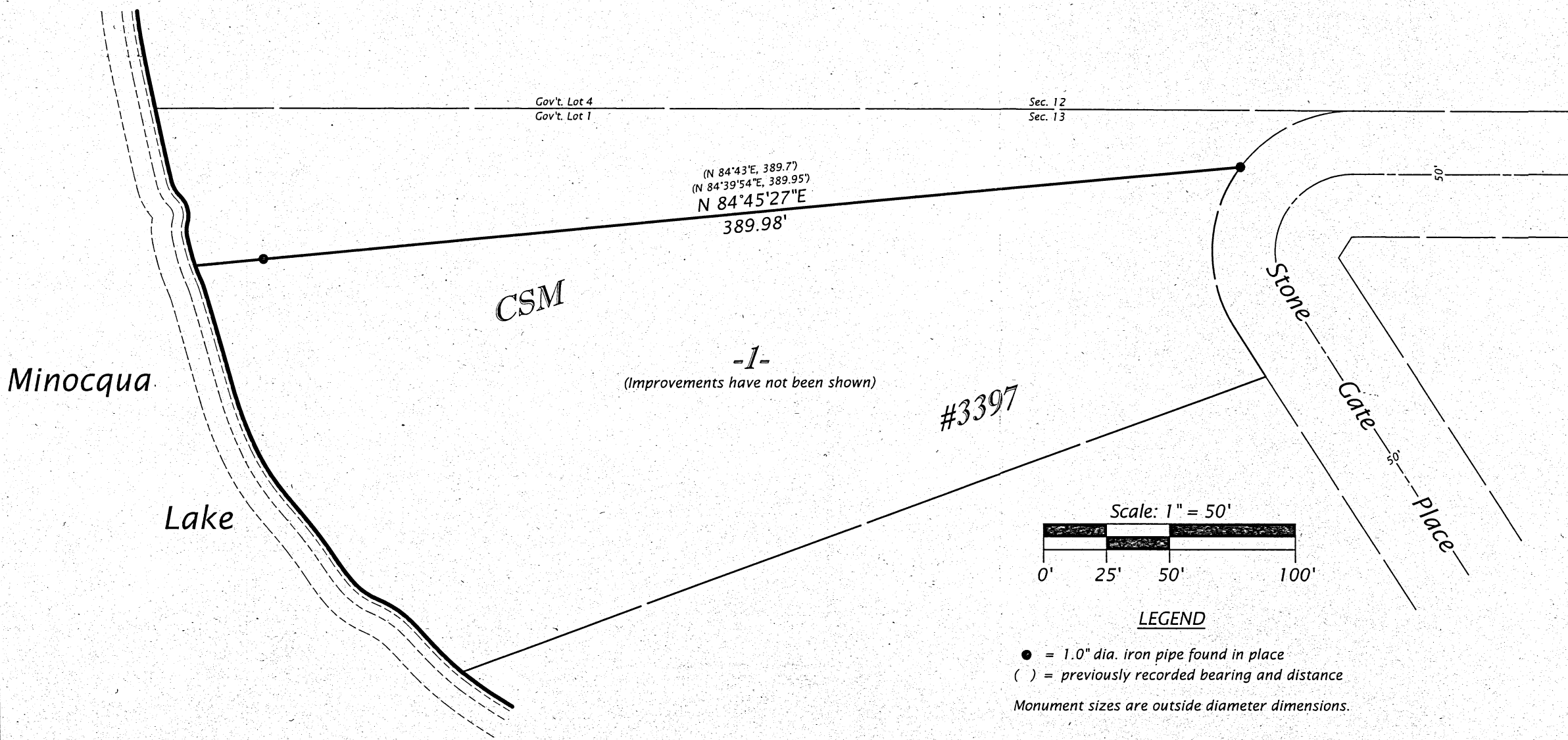

Bearing base assumed, referenced to the northerly line of Lot 1, CSM #3397, bearing N 84°45'27\"/>

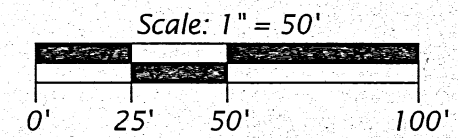

LEGEND
 ● = 1.0" dia. iron pipe found in place
 () = previously recorded bearing and distance
 Monument sizes are outside diameter dimensions.

WILDERNESS SURVEYING, INC.
 Post Office Box 1111 - 8793 Earls Court
 Minocqua, Wisconsin 54548
 Tel. (715) 356-5100
 www.wildernesssurveying.com

Map No. 21 - 206
 File No. 1 & 2 - 13 - 396
 Drafted by: C. Winkler