

Lots 1 and 2 of Certified Survey Map No. 3396  
Part of Government Lot 1  
SECTION 15, TOWNSHIP 38 NORTH, RANGE 7 EAST  
Town of Lake Tomahawk, Oneida County, Wisconsin

LINE TABLE

L 1	S 02°25'53" E (S 02°19'59" E)	44.96' 45.00'
L 2	S 22°40'18" W (S 22°42'12" W)	30.78' 30.76'
L 3	S 38°27'48" W (S 38°25'47" W)	21.18' 21.18'
L 4	N 29°47'28" W (N 29°34'22" W)	26.36' 26.27'
L 5	N 24°25'12" E (N 24°26'54" E)	59.79' 59.80'
L 6	N 13°08'23" E (N 12°45'45" E)	46.07' 46.07'

NOTES

- 1) IRON PIPE DIAMETERS GIVEN ARE OUTSIDE DIAMETERS.
- 2) IT IS NOT THE INTENT OF THIS SURVEY MAP TO SHOW ALL EASEMENTS.
- 3) FLAGGED PARCEL LINES WITH SURVEYOR'S RIBBON ARE ONLY A REPRESENTATION OF THE PROPERTY LINE AND SHOULD NOT BE USED FOR CONSTRUCTION PURPOSES.
- 4) THE ORDINARY HIGH WATER MARK (OHWM) SHOWN HEREON IS FOR REFERENCE ONLY AND IS APPROXIMATE. ANY LAND BELOW THE OHWM OF A LAKE OR NAVIGABLE STREAM IS SUBJECT TO THE PUBLIC TRUST IN NAVIGABLE WATERS THAT IS ESTABLISHED UNDER ARTICLE IX, SECTION 1 OF THE STATE CONSTITUTION.

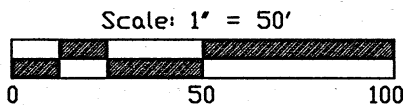

- LEGEND
- - 1.050" Iron Pipe Found
  - ⊙ - 1.315" Iron Pipe Found
  - ⊕ - 1.660" Iron Pipe Found
  - - 0.750" Iron Bar Found
  - ⦿ - 0.750" Iron Bar Set
  - ⊕ - Well
  - - Septic Tank
  - ⊕ - Sewer Vent
  - ⊕ - Utility Pole
  - ⊕ - Telephone / Cable Pedestal
  - (...)- Recorded as values

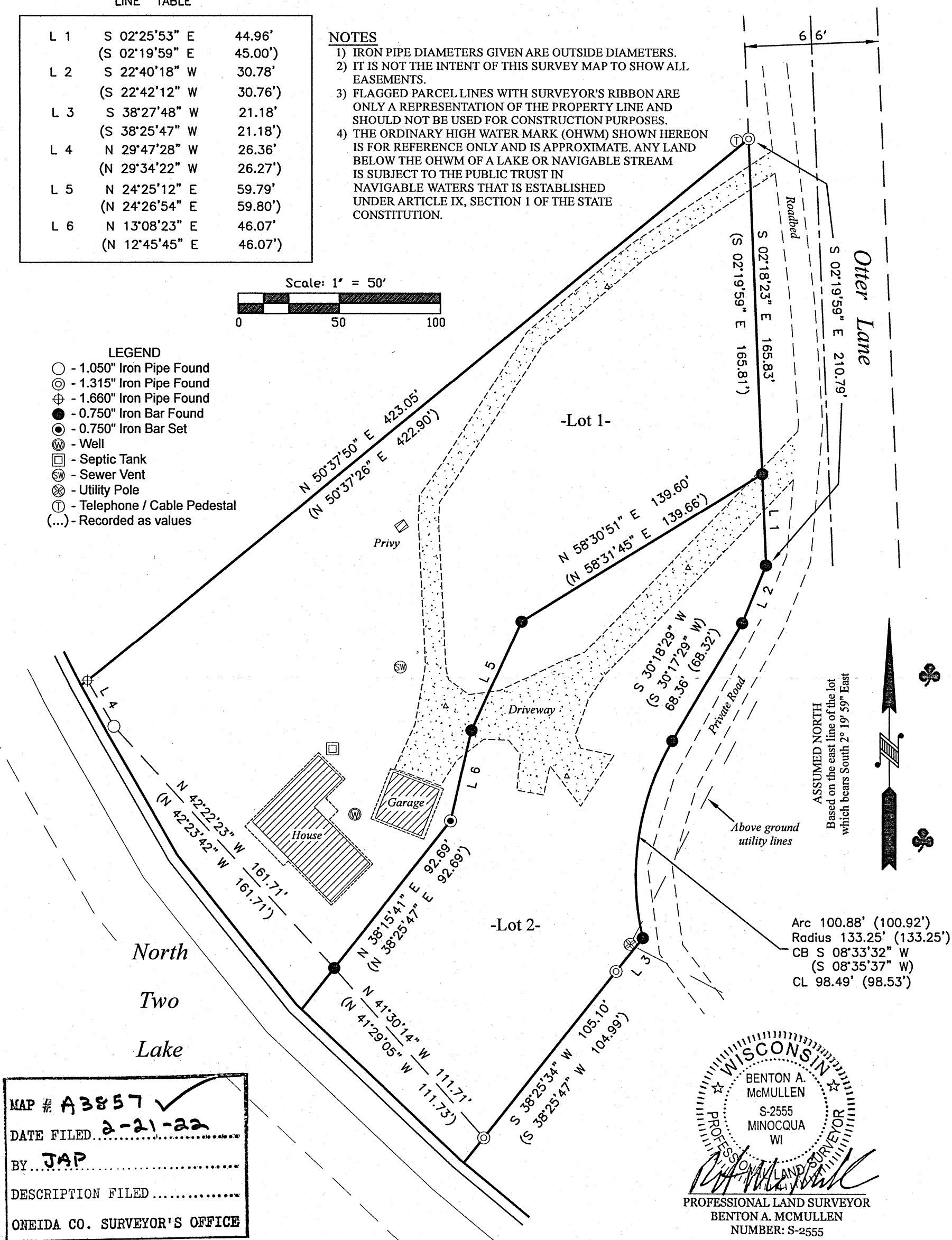

Arc 100.88' (100.92')  
Radius 133.25' (133.25')  
CB S 08°33'32" W  
(S 08°35'37" W)  
CL 98.49' (98.53')

WISCONSIN  
BENTON A. McMULLEN  
S-2555  
MINOCQUA  
WI  
PROFESSIONAL LAND SURVEYOR  
BENTON A. McMULLEN  
NUMBER: S-2555

MAP # **A3857** ✓  
DATE FILED **2-21-22**  
BY **JAP**  
DESCRIPTION FILED .....  
ONEIDA CO. SURVEYOR'S OFFICE

**SURVEYOR'S CERTIFICATE**  
I, Benton A. McMullen, Wisconsin Professional Land Surveyor # S-2555, do hereby certify that I have surveyed and mapped the property shown hereon, and that I have complied with the applicable requirement of the Wisconsin Administrative Code Chapter A-E 7, and that this map represents a true and accurate survey of said property to the best of my knowledge and belief.

FIELD SURVEY WORK COMPLETED ON  
THE 3rd DAY OF August, 2021

**MCMULLEN & ASSOCIATES, INCORPORATED**  
"Your true north surveyors and soil testers"  
PO BOX 51, MINOCQUA, WISCONSIN 54548  
TELEPHONE (715) 356-3011

---

**"WILLIAMS SURVEY"**

DRAFTED BY: Benton A. McMullen	DATE: December 16, 2021
SCALE: 1" = 50'	JOB NO: 221023
SHEET 1 OF 1 SHEETS	

This survey was performed under the order of: Catherine Williams