

MAP # A3862 ✓
 DATE FILED 2-21-2022
 BY JAP
 DESCRIPTION FILED
 ONEIDA CO. SURVEYOR'S OFFICE

Lot 36 of Block 1 in the Plat of BO-DI-LAC
 Being part of Government Lot 6
 SECTION 8, TOWNSHIP 39 NORTH, RANGE 5 EAST
 Town of Minocqua, Oneida County, Wisconsin

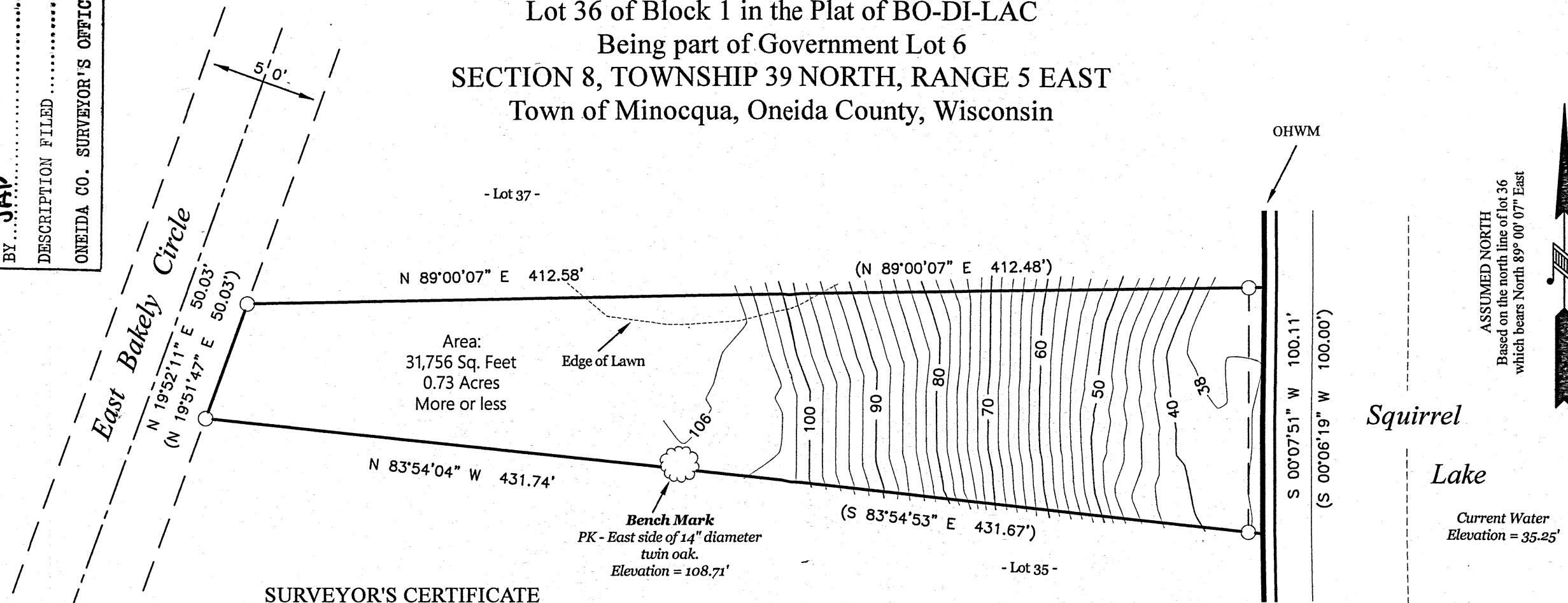

SURVEYOR'S CERTIFICATE

I, Benton A. McMullen, Wisconsin Professional Land Surveyor # S-2555, do hereby certify that I have surveyed and mapped the property shown hereon, and that I have complied with the applicable requirement of the Wisconsin Administrative Code Chapter A-E 7, and that this map represents a true and accurate survey of said property to the best of my knowledge and belief.

This survey was performed under the order of: Paul Kysely

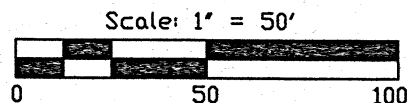

LEGEND
 ○ - 1.660" Iron Pipe Found
 (...) - Recorded as values

FIELD SURVEY WORK COMPLETED ON THE 29th DAY OF October, 2019

FIELD SURVEY WORK FOR REVISION COMPLETED ON THE 14th DAY OF December, 2021

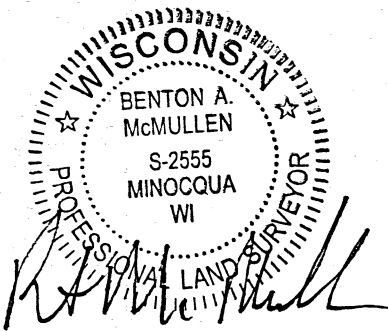

PROFESSIONAL LAND SURVEYOR
 BENTON A. McMULLEN
 NUMBER: S-2555
 REVISED: JANUARY 10, 2022 - Added contours
 Job Number 222001

NOTES

- 1) IRON PIPE DIAMETERS GIVEN ARE OUTSIDE DIAMETERS.
- 2) IT IS NOT THE INTENT OF THIS SURVEY MAP TO SHOW ALL EASEMENTS.
- 3) THE ORDINARY HIGH WATER MARK (OHWM) SHOWN HEREON IS FOR REFERENCE ONLY AND IS APPROXIMATE. ANY LAND BELOW THE OHWM OF A LAKE OR NAVIGABLE STREAM IS SUBJECT TO THE PUBLIC TRUST IN NAVIGABLE WATERS THAT IS ESTABLISHED UNDER ARTICLE IX, SECTION 1 OF THE STATE CONSTITUTION.
- 4) CONTOURS ARE BASED ON AN ASSUMED ELEVATION.

MCMULLEN & ASSOCIATES, INCORPORATED

"Your true north surveyors and soil testers"
 PO BOX 51, MINOCQUA, WISCONSIN 54548
 TELEPHONE (715) 356-3011

"KYSELY SURVEY"

DRAFTED BY: Benton A. McMullen	DATE: November 11, 2019
SCALE: 1" = 50'	JOB NBR: 219048 SHEET 1 OF 1 SHEETS