

**SURVEY OF THE NORTH LINE OF  
 DOC. #828888 BEING LOT 22, BLK.2,  
 HEUSER'S UNRECORDED PLAT  
 AS LOCATED IN PART OF THE NE 1/4 - SW 1/4,  
 SEC. 32, T. 36 N., R. 6 E., TOWN OF NOKOMIS,  
 ONEIDA COUNTY, WI.**

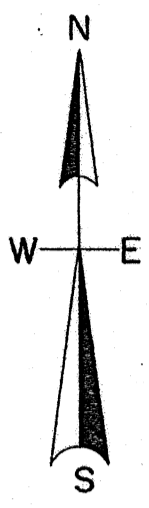

North is referenced to the E-W 1/4 line being an assumed bearing of S 89° 59' 29" W.

-23-

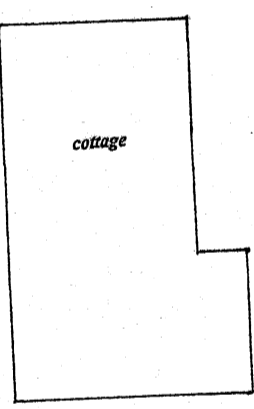
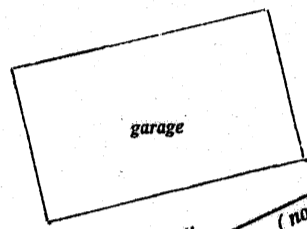

-22-

-21-

**CSM. V. 16. P. 3613**

**S. SCHOETTLER RD.**

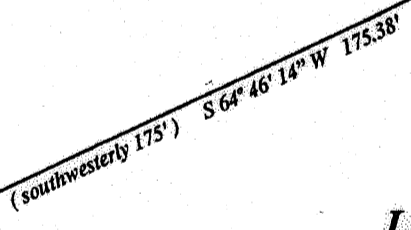
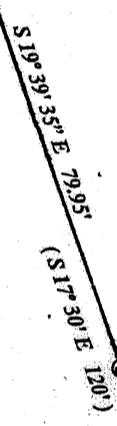
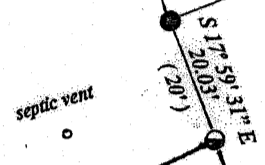
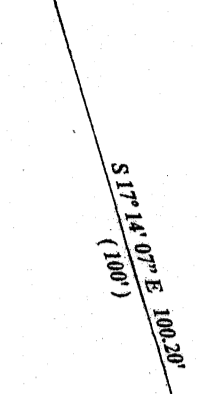
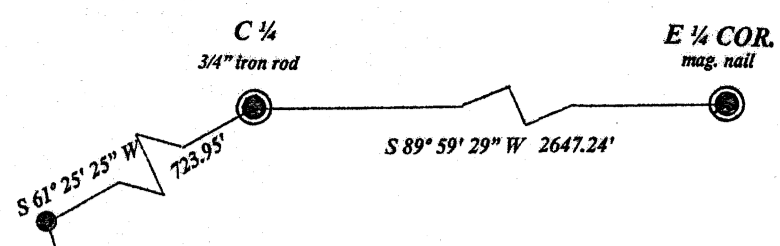

found iron pipe bears  
 S 76° 20' 23" W, 5.26'

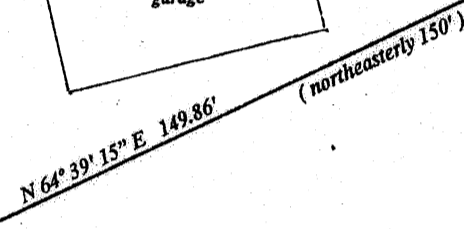

**LEGEND**

- subdivisinal monument of record
- 1.75" iron pipe od.
- 1.25" iron pipe od.
- 1 5/8" iron pipe od.
- 1.5" iron pipe od.
- 1" iron pipe od.
- 3/4" iron pipe od.
- (0.0') bearing and distance of record

**SCALE**

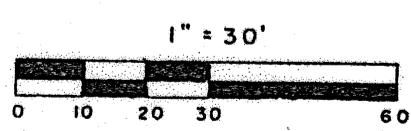

MAP # A3864 ✓  
 DATE FILED 2-22-2022  
 BY JAP  
 DESCRIPTION FILED  
 ONEIDA CO. SURVEYOR'S OFFICE

I, Todd Loftus, Professional Land Surveyor, hereby certify, that I have surveyed the property shown hereon. That this map represents an accurate survey of said property to the best of my knowledge & belief. That I have performed this survey by order of James Odekirk and that I have complied with the applicable requirements of the Wisconsin Administrative Code A.E.7.

DATE Feb 9, 2022

description on separate sheet



Survey for James R. Odekirk  
 8005 County Rd. O  
 Cavour, WI. 54511

LOFTUS SURVEYING  
 5437 RIVERVIEW DRIVE  
 RHINELANDER, WI. 54501  
 TEL/FAX 715-369-1142  
 hodag28@hotmail.com

**3027B7**