

**SURVEY OF THE WEST LINE OF
LOT 26 OF WAL-HUN-WOODS PLAT
AS LOCATED IN SEC. 23, T. 36 N., R. 7 E.,
TOWN OF WOODBORROW
ONEIDA COUNTY, WI.**

MAP # A3865 ✓
 DATE FILED 2-22-2022
 BY JAP
 DESCRIPTION FILED
 ONEIDA CO. SURVEYOR'S OFFICE

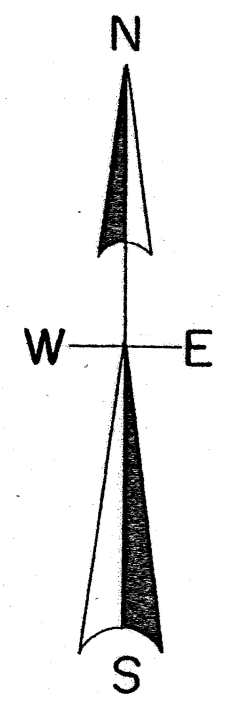

North is referenced to the West line of Lot 26
 being a recorded bearing of N 32° 11' E.

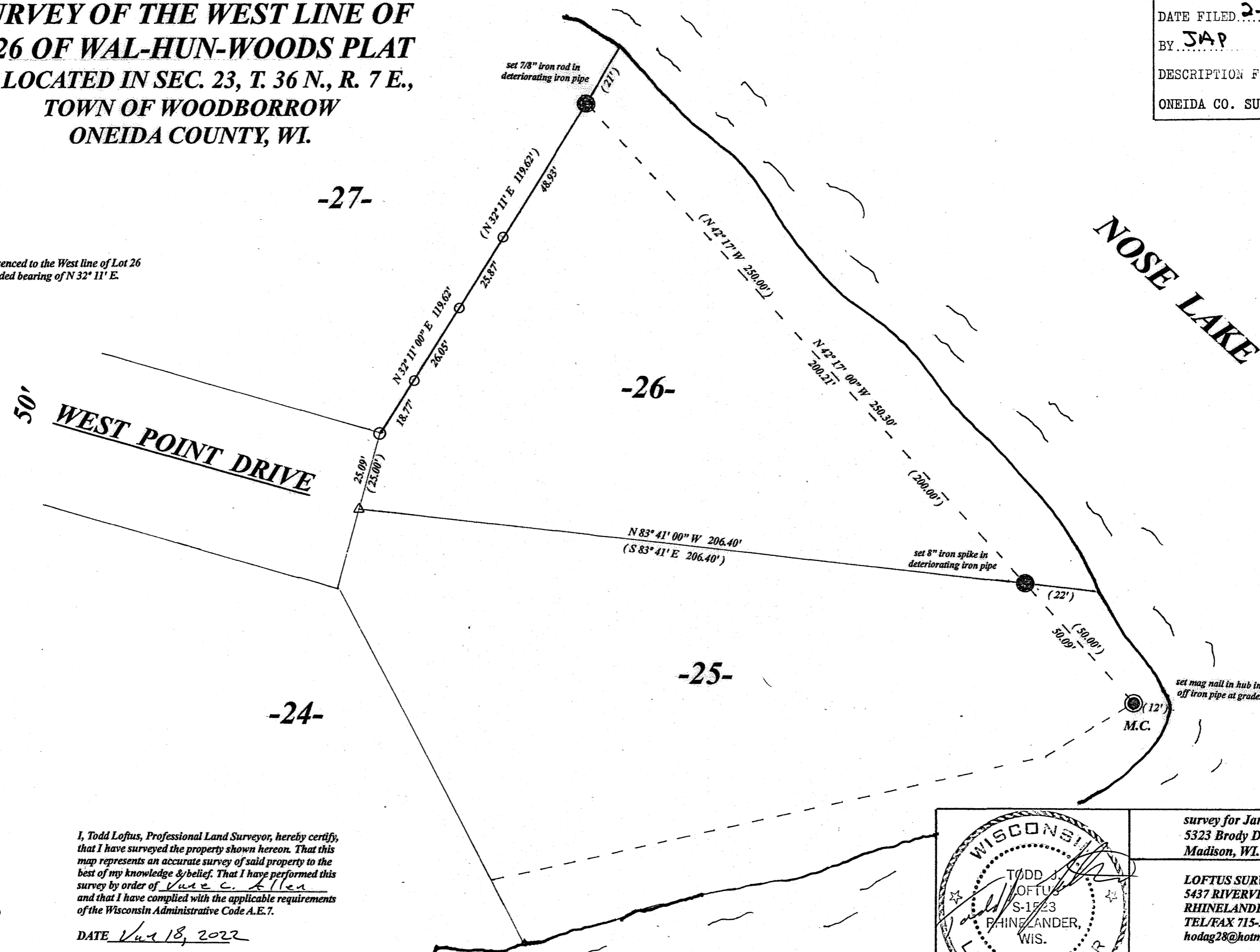

LEGEND

- ⊙ found 2" capped iron pipe
 - found 2" iron pipe
 - set railroad spike
 - ⊙ set 6" surveyor's spike
 - △ computed position
- (0.00') platted bearing & distance

SCALE

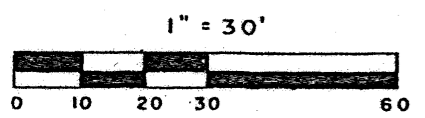

I, Todd Loftus, Professional Land Surveyor, hereby certify, that I have surveyed the property shown hereon. That this map represents an accurate survey of said property to the best of my knowledge & belief. That I have performed this survey by order of Jane C. Allen and that I have complied with the applicable requirements of the Wisconsin Administrative Code A.E.7.

DATE Nov 18, 2022

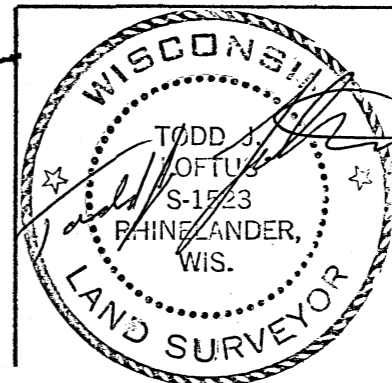

survey for Jane C. Allen
 5323 Brody Dr. #204
 Madison, WI 53705

LOFTUS SURVEYING
 5437 RIVERVIEW DRIVE
 RHINELANDER, WI 54501
 TEL/FAX 715-369-1142
 hodag28@hotmail.com

3025B7