

SURVEY OF DOCUMENTS #389457 & #819293
 AS LOCATED IN LOTS 11 & 12 OF BLOCK 2 OF BROWN'S SECOND REPLAT
 IN MILL LOTS C AND D AND FIRST REPLAT IN BLOCK 6 OF THE VILLAGE
 (NOW CITY) OF RHINELANDER, ACCORDING TO THE PLAT THEREOF
 LOCATED IN SEC. 6, T. 36 N., R. 9 E. ONEIDA COUNTY, WI.

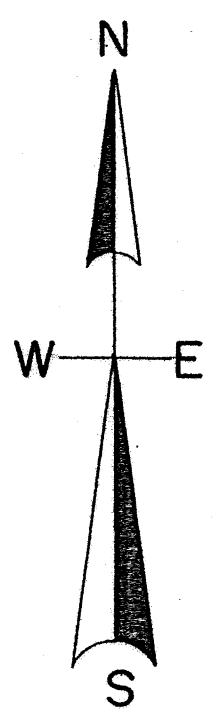

MAP # **A3866** ✓
 DATE FILED **2-22-2022**
 BY **JAP**
 DESCRIPTION FILED
 ONEIDA CO. SURVEYOR'S OFFICE

North is referenced to the South line Block 2
 being a bearing of S 89° 59' 33" E, as shown
 on LIO. Map #L3025.

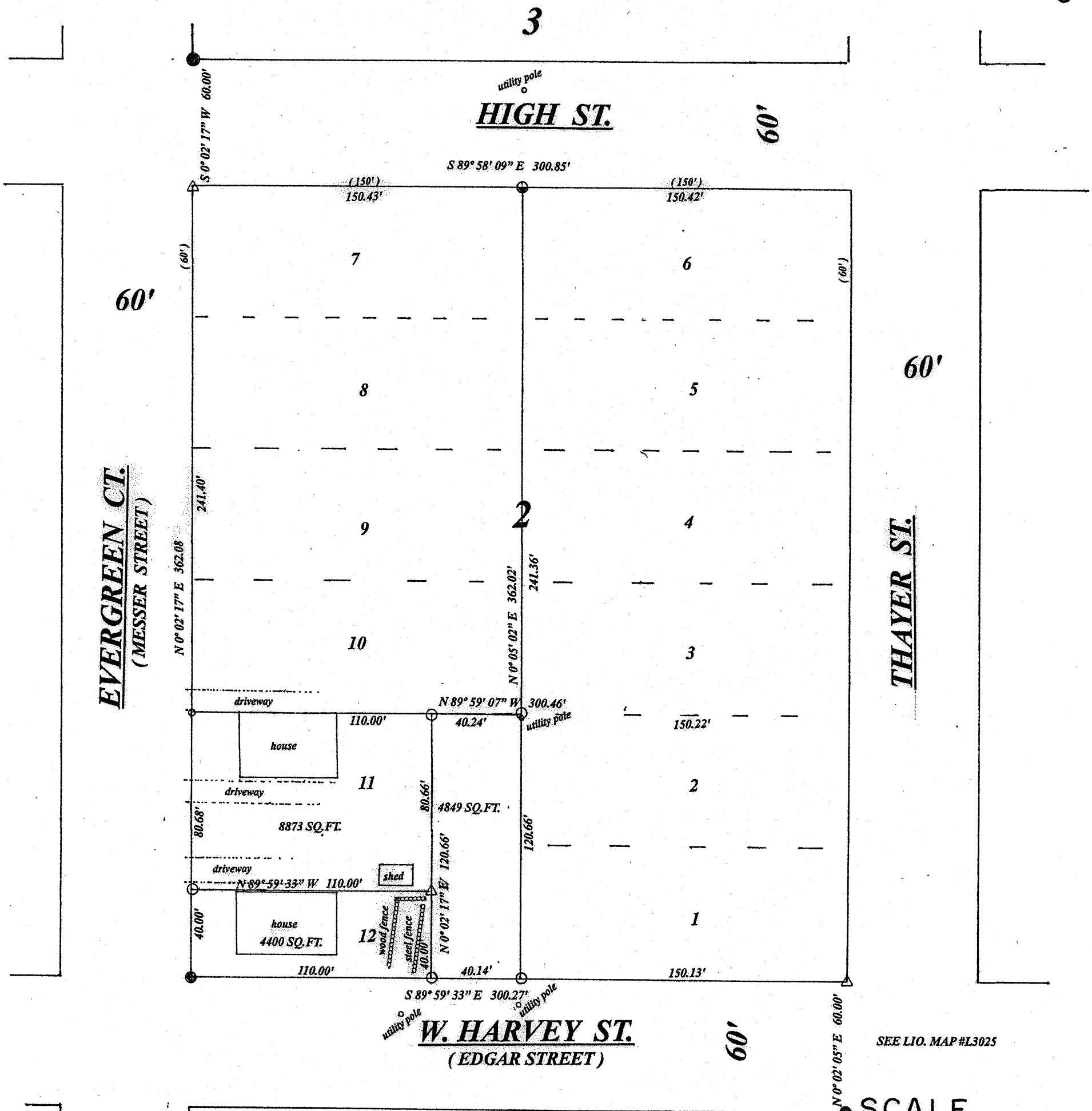

SEE LIO. MAP #L3025

SCALE
 1" = 50'

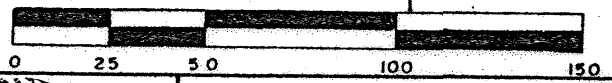

LEGEND

- found 1" iron pipe
- found 3/4" iron pipe
- found 1" iron rod
- found 3/4" iron rod
- set 1" iron pipe
- chisel hole in retaining wall
- △ computed position

I, Todd Loftus, Professional Land Surveyor, hereby certify,
 that I have surveyed the property shown hereon. That this
 map represents an accurate survey of said property to the
 best of my knowledge & belief. That I have performed this
 survey by order of Donovan Harder
 and that I have complied with the applicable requirements
 of the Wisconsin Administrative Code A.E.7.

DATE Dec. 27, 2021

all measurements are outside dimension

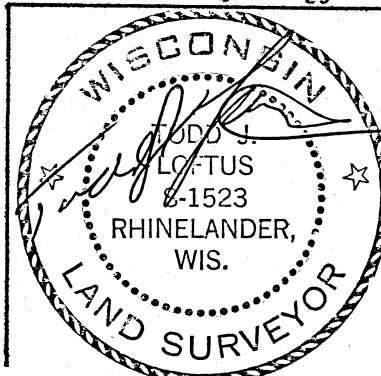

Survey for Donovan D. Harder
 4817 Apple Drive
 Rhinelander, WI, 54501

LOFTUS SURVEYING
 5437 RIVERVIEW DRIVE
 RHINELANDER, WI, 54501
 TEL/FAX 715-369-1142
 hodag28@hotmail.com

3024B7