

**SURVEY OF DOC.#787599**  
**LOCATED IN PART OF GOV'T. LOT 5, SEC. 29,**  
**T. 39 N., R. 11 E., TOWN OF THREE LAKES,**  
**ONEIDA COUNTY, WI.**

HAP # **A3867** ✓  
 DATE FILED **2-22-2022**  
 BY **JAP**  
 DESCRIPTION FILED .....  
 ONEIDA CO. SURVEYOR'S OFFICE

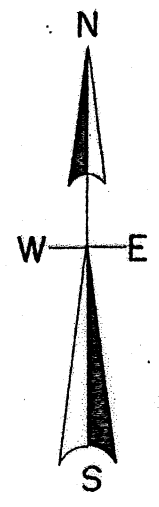

North is referenced to the South line  
 Government Lot 5 being a bearing of  
 S 86° 25' 55" W.

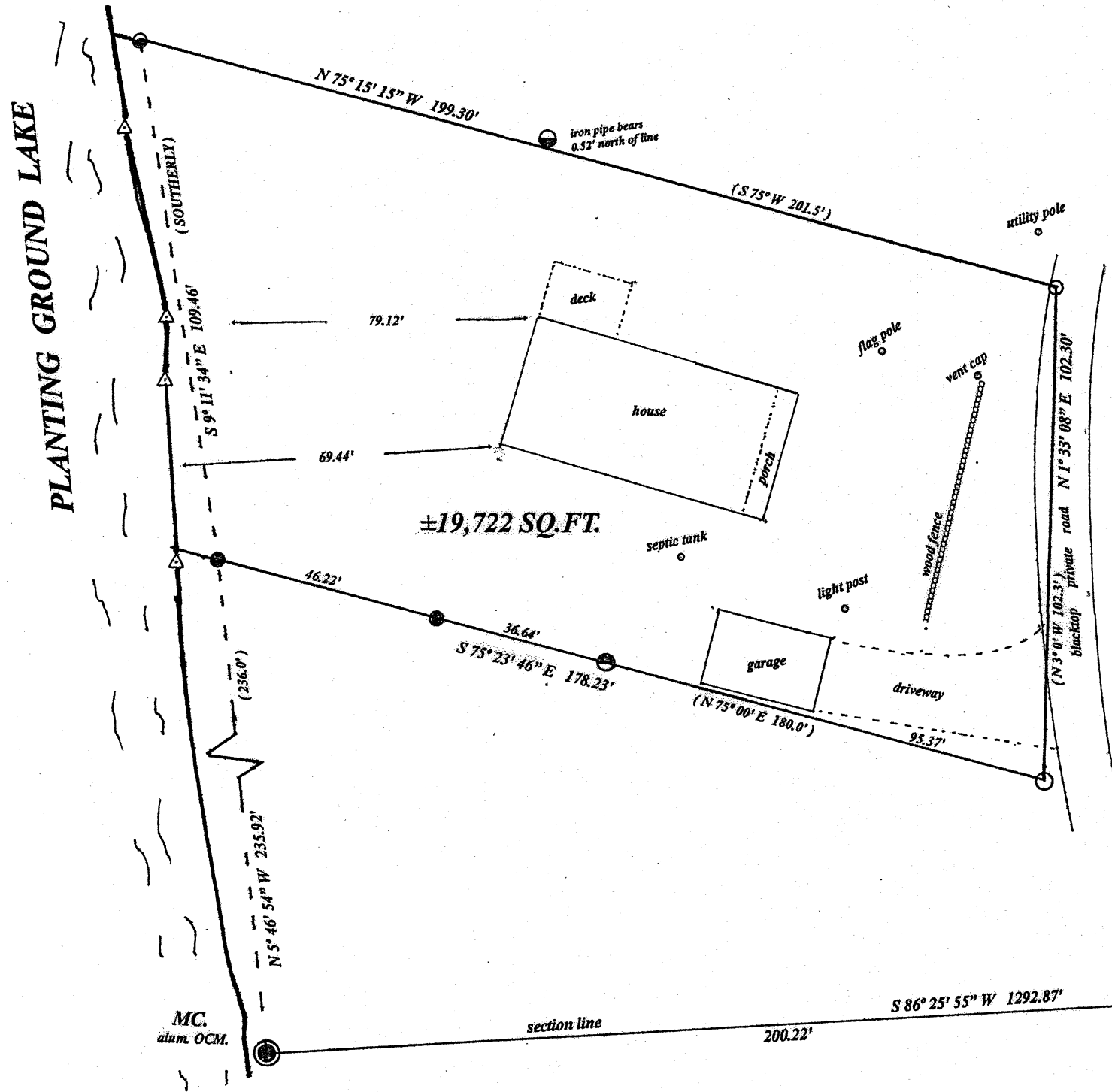

Existing private road for  
 ingress & egress to the  
 town road known as  
 Wicks Road.

**LEGEND**

- ⊙ subdivisinal monument of record
- ⊙ found 1.75" iron pipe
- ⊙ found 1.3" iron pipe
- ⊙ found 1.5" iron pipe
- ⊙ found mag nail
- ⊙ found 1" iron pipe
- △ computed position
- ⊙ found 1.25" iron pipe
- (0.0') bearing & distance of record
- ⋮ measured outside dimension

I, Todd Loftus, Professional Land Surveyor, hereby certify,  
 that I have surveyed the property shown hereon. That this  
 map represents an accurate survey of said property to the  
 best of my knowledge & belief. That I have performed this  
 survey by order of John Ernest  
 and that I have complied with the applicable requirements  
 of the Wisconsin Administrative Code A.E. 7.

DATE Dec. 1, 2021

**SCALE**

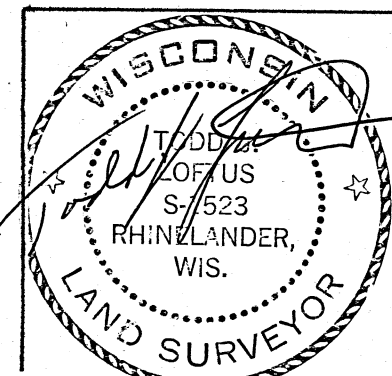
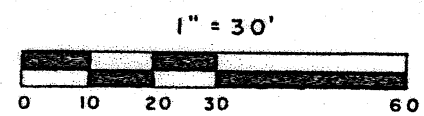

survey for Thomas R. Henschel  
 N8 W29582 Thames Ct.  
 Waukesha, WI. 53188-9427

**LOFTUS SURVEYING**  
 5437 RIVERVIEW DRIVE  
 RHINELANDER, WI. 54501  
 TEL/FAX 715-369-1142  
 hodag28@hotmail.com

**3020B7**