

SURVEY OF
 GOV'T. LOT 1 & GOV'T. LOT 2
 SEC. 28, T37N. R8E.

SURVEYOR'S CERTIFICATE

I, SY. M. POSKIE, REGISTERED WISCONSIN LAND SURVEYOR, 212 SPRUCE ST, RHINELANDER, WISCONSIN, DO HEREBY CERTIFY THAT I HAVE SURVEYED GOV'T LOT ONE, AND GOV'T LOT TWO, SECTION 28, AND GOV'T LOT ONE, SECTION 33, ALL IN T37N. R8E, ONEIDA COUNTY, WISCONSIN.

I FURTHER CERTIFY THAT I SURVEYED GOV'T. LOT ONE, SEC. 28; AND GOV'T. LOT ONE, SEC. 33, BY ORDER OF NICHOLAS JOHN KLAVER, 1538 W. MOFFAT, CHICAGO 17, ILLINOIS; AND DID SURVEY GOV'T. LOT TWO, SEC. 28, FOR PERSONAL REASONS;

AND THAT THE WITHIN MAP IS A CORRECT REPRESENTATION OF THE AREA SURVEYED.

DATED AT RHINELANDER, WISCONSIN,
 THIS 10TH DAY OF FEBRUARY 1958,

Sy. M. Poskie

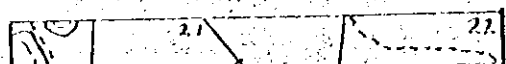
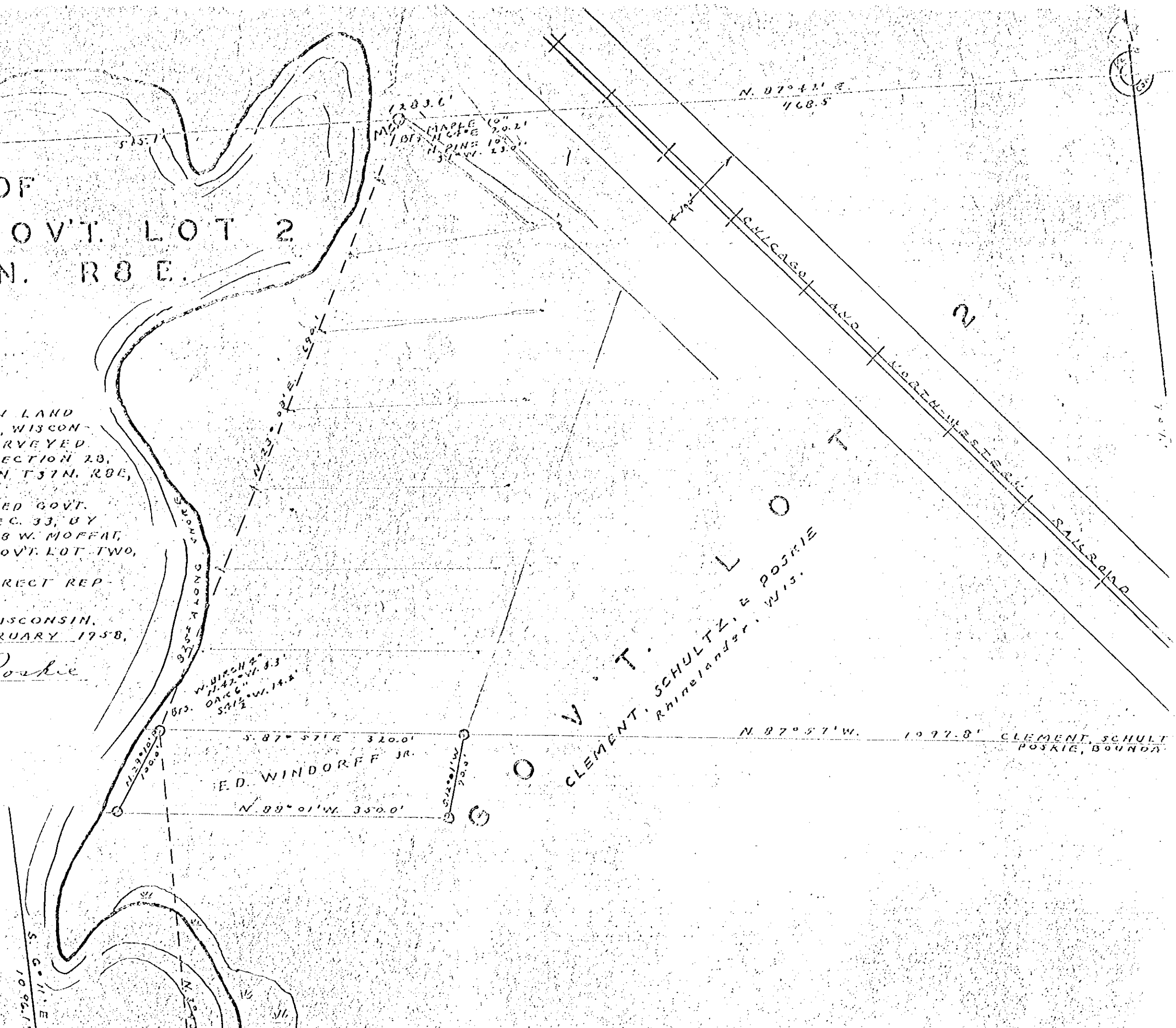
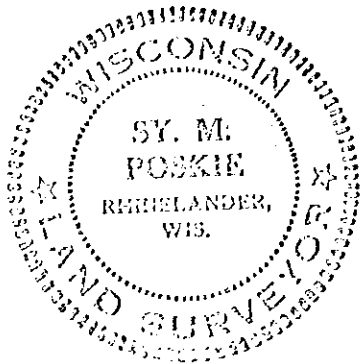

447'

S. 89° 36' E 1102.8'
1259.5

G

O

L

T.
NICK KLAVER
2538 W. MOFEE AT ILL.
CHICAGO, ILL.

L

O

T

S. 40° 45' E.
1154.0'

10' E.
3.0'

M.C.
GLD. MONUMENT
PUSHED 5.3 FT.
NORTH BY ICE.

N. 88° 16' W.

653.0'



203.6'
MAPLE 10"
N 64° E 20.2'
N. PINE 10"
S 71° W 13.0'

N. 87° 42' E.
768.5'

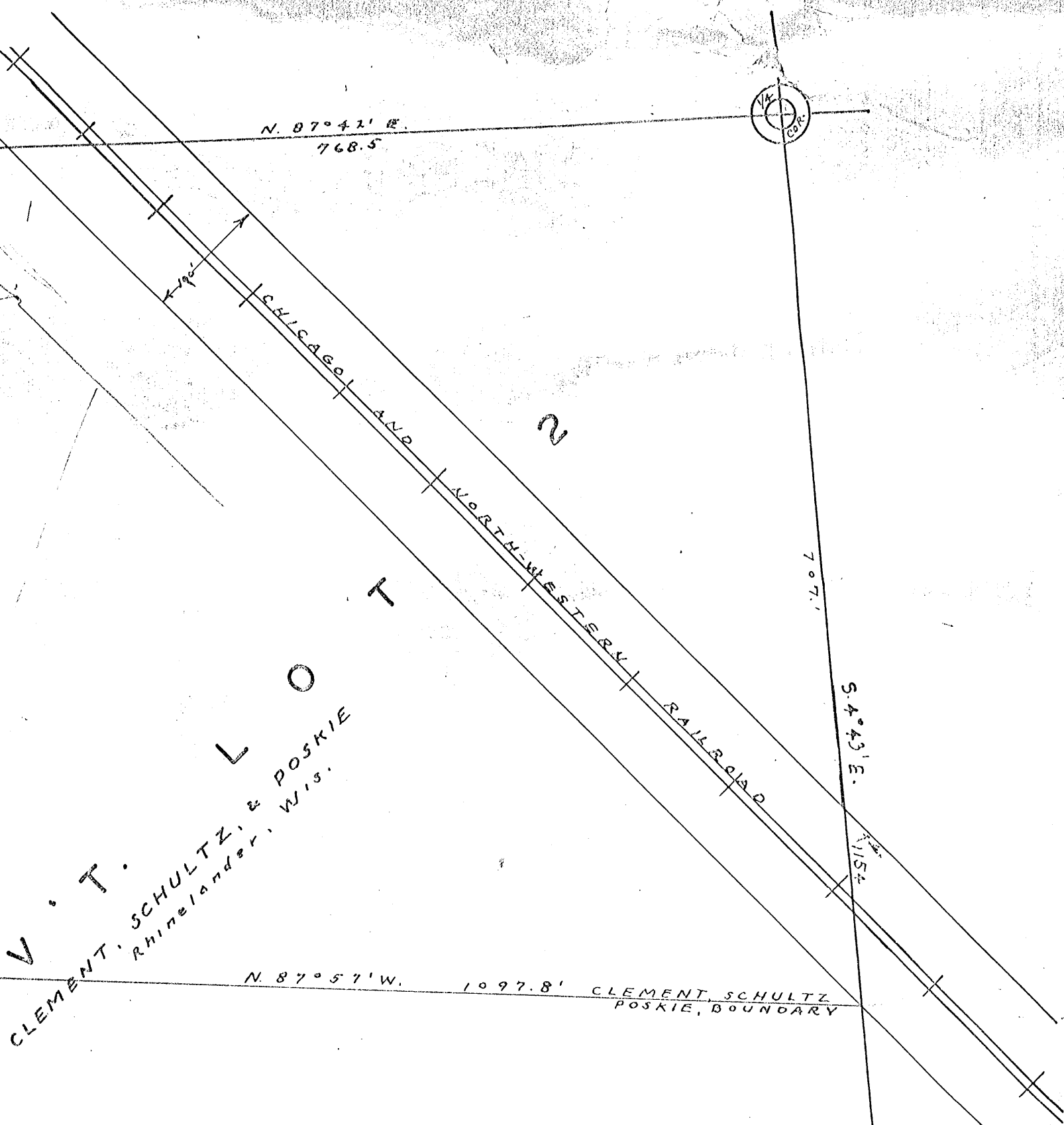

GOVT. LOT
CLEMENT, SCHULTZ, & POSKIE
Rhineland, Wis.

N. 87° 57' W. 1097.8' CLEMENT, SCHULTZ
POSKIE, BOUNDARY

S. 4° 43' E.
1154'

707.1'

S. 89° 36' E 1102.8'
1259.5'

447.1'



GOVT. LOT
A 888

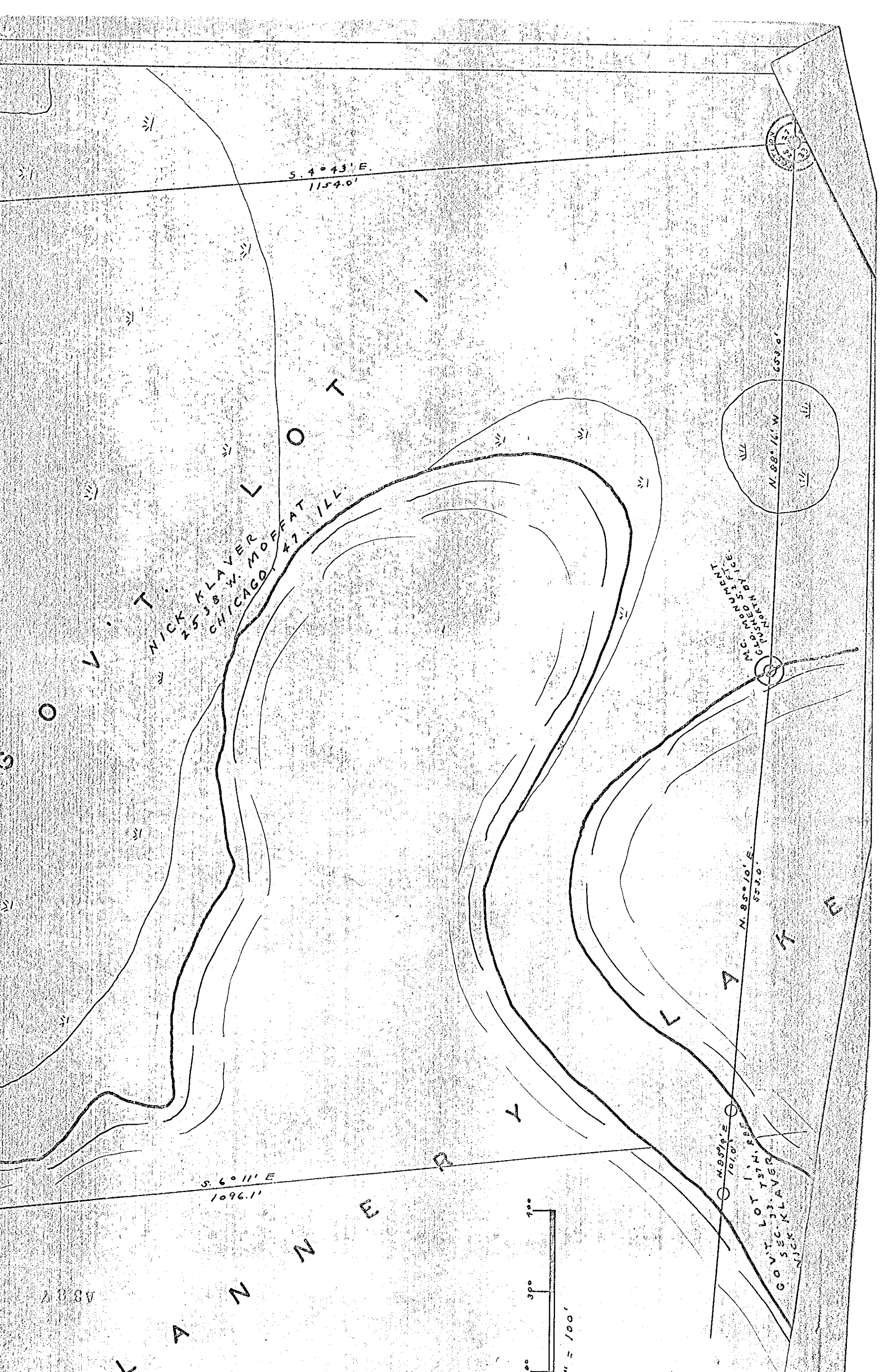

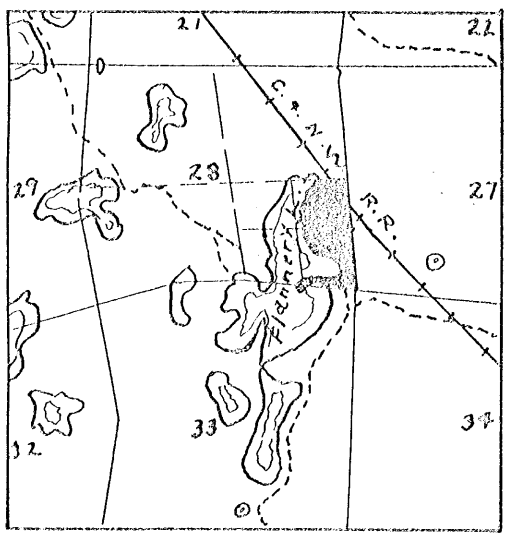

LOCATION MAP

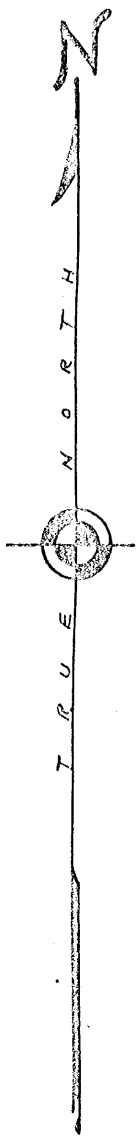

E
L
A
N
N
E

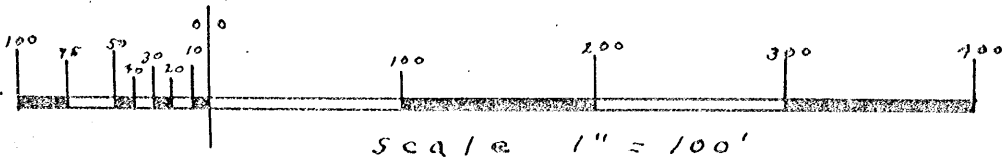

- LEGEND
- IRON PIPE
 - /// MARSH
 - X SY. M. POSKIE
 - ◇ AL. SCHULTZ

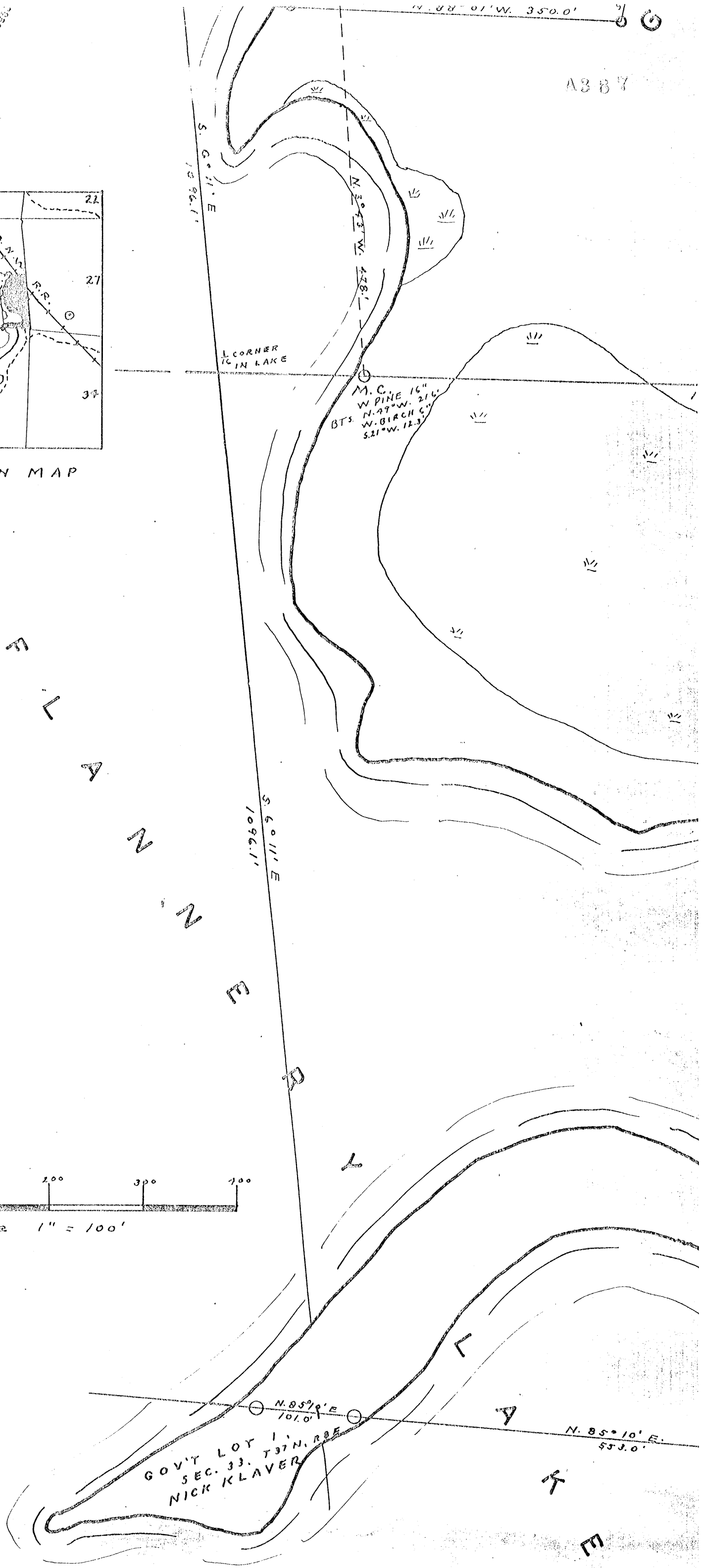

GOV'T LOT 1,
SEC. 33, T37N, R8E
NICK KLAVER

N. 85° 10' E
101.0'

N. 85° 10' E
533.0'