

**LOT 7**  
of the recorded plat of  
**TRINITY MEADOWS**  
being part of the  
**NE1/4 of the NW1/4**  
**SECTION 7, T39N, R7E**  
Town of Woodruff  
Oneida County, Wisconsin

MAP # **A3871** ✓  
DATE FILED **3-22-2022**  
BY **JAP**  
DESCRIPTION FILED .....  
ONEIDA CO. SURVEYOR'S OFFICE

Bearings Oneida County Grid,  
based on GPS survey data,  
referenced to the west line  
of Lot 7 of Trinity Meadows,  
bearing N 00°53'17"W.

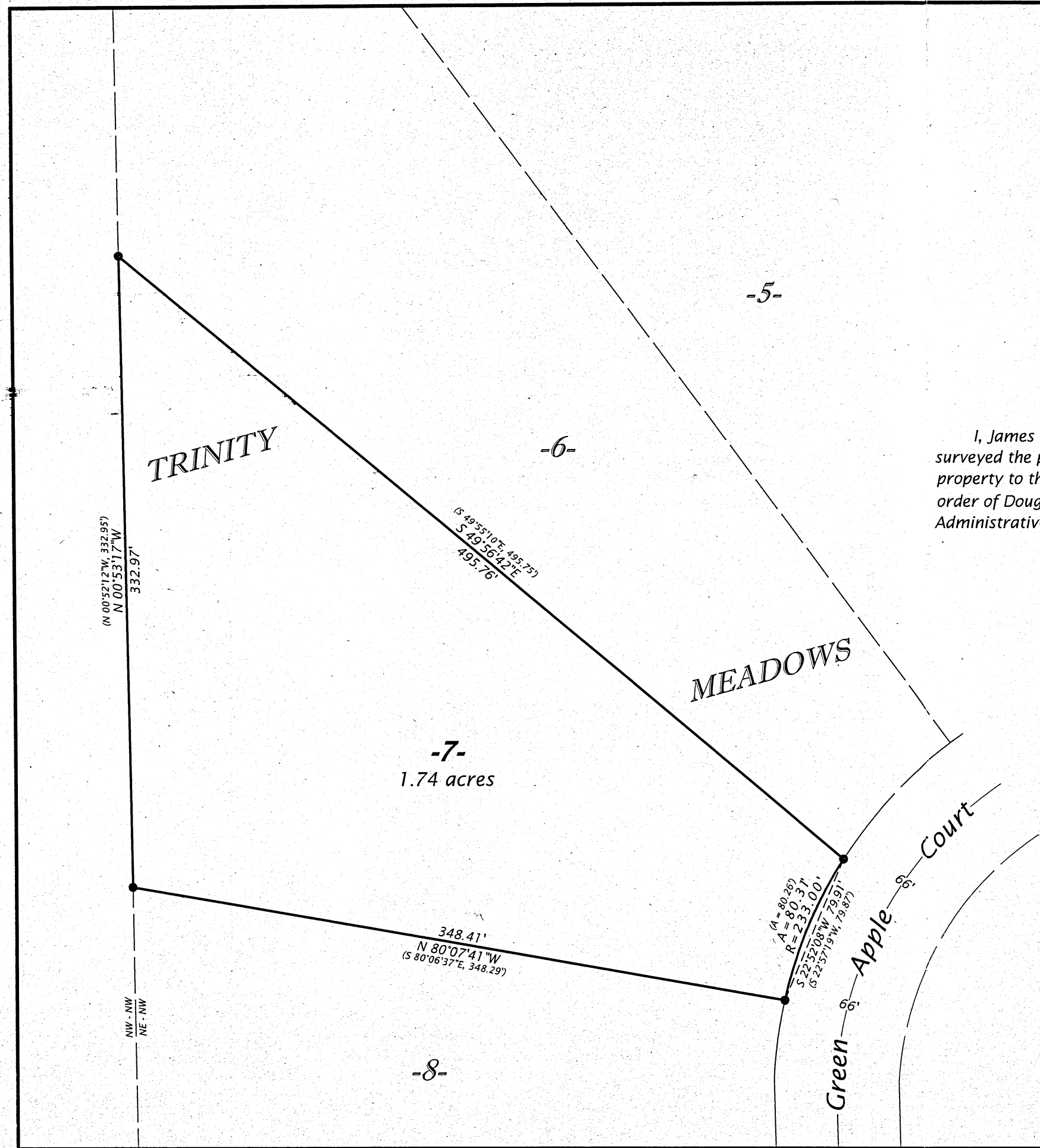

**SURVEYOR'S CERTIFICATE**  
I, James D. Rein, Professional Land Surveyor No. S-1234, hereby certify that I have surveyed the property shown hereon; that this map represents an accurate survey of said property to the best of my knowledge and belief; that I have performed this survey by order of Douglas M. Fisher; and that I have complied with the requirements of Wisconsin Administrative Code A-E 7.

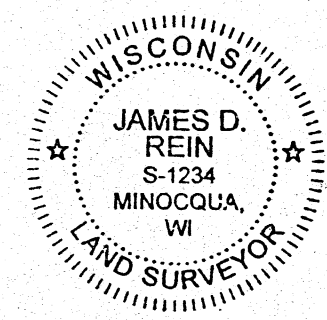

**WILDERNESS SURVEYING, INC.**

*James D. Rein*  
Professional Land Surveyor No. S-1234  
Dated this 21st day of February, 2022

Field survey was completed on October 15, 2021.

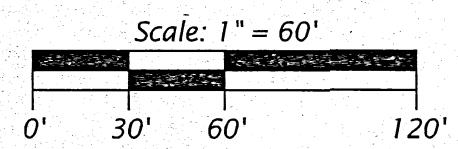

**LEGEND**

- = 1.0" dia. iron pipe previously set by W.S.I.
- ( ) = previously recorded bearing and distance
- Monument sizes are outside diameter dimensions.

**WILDERNESS SURVEYING, INC.**  
Post Office Box 1111 - 8793 Earls Court  
Minocqua, Wisconsin 54548  
Tel. (715) 356-5100  
www.wildernesssurveying.com

Map No: 21 - 227  
File No: 3 - 7 - 397  
Drafted by: H. Gray