

**SURVEY OF THE NORTH LINE OF DOC.#739024
AS LOCATED IN PART OF THE NW 1/4 OF THE NE 1/4,
SEC. 2, T. 36 N., R. 9 E., TOWN OF PELICAN,
ONEIDA COUNTY, WI.**

MAP # A3874
DATE FILED 4-8-2022
BY JAP
DESCRIPTION FILED
ONEIDA CO. SURVEYOR'S OFFICE

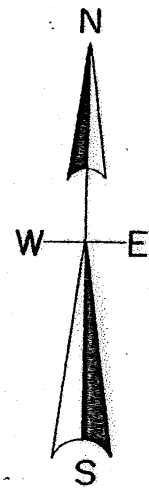

North is referenced to the East line of Lot 1 of CSM. Doc. #530417 being an assumed bearing of N 7° 54' 56" E.

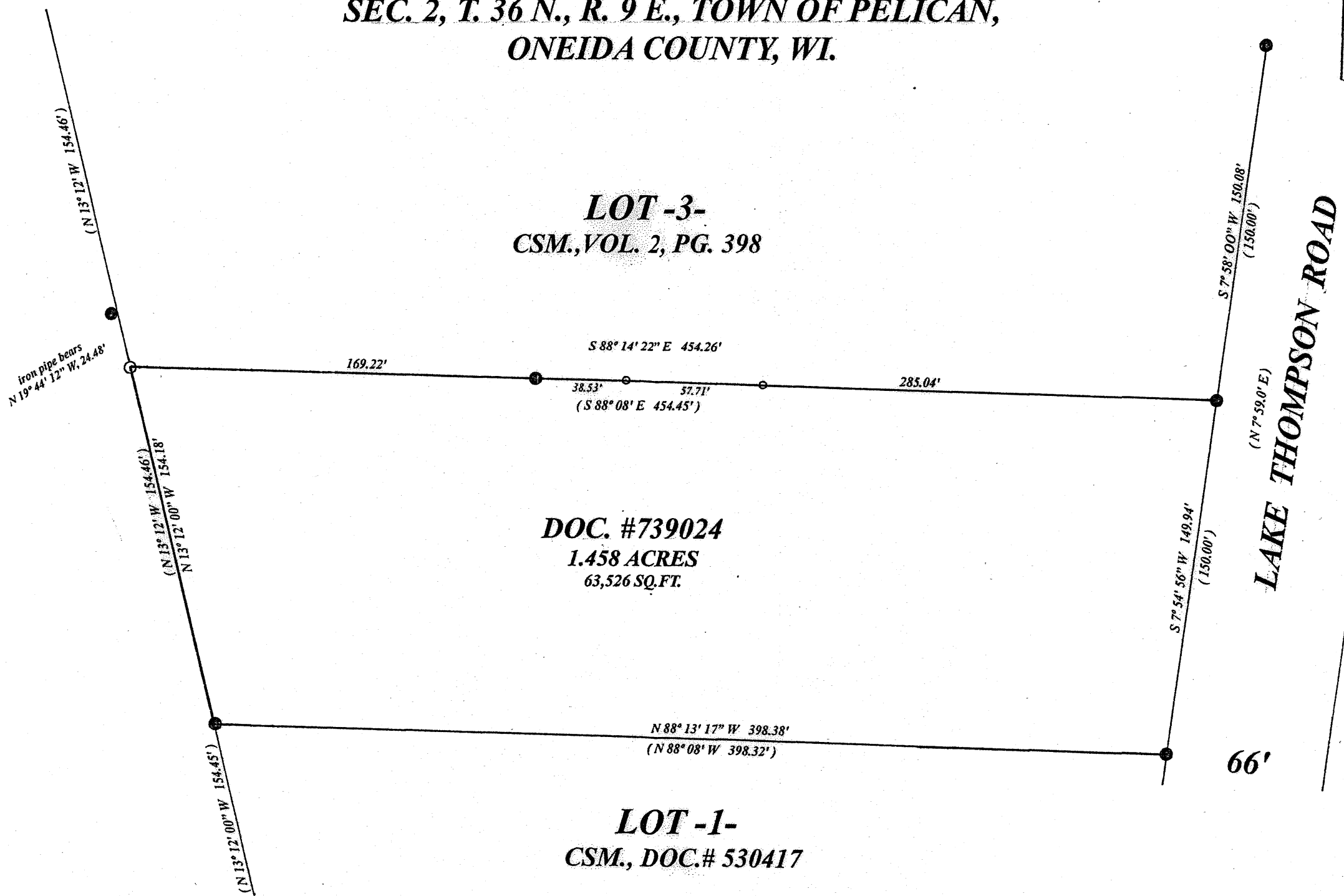

LEGEND

- found 1" iron pipe
- set 1" iron pipe
- set 6" surveyors spike
- (0.00') bearing & distance of record

SCALE

1" = 50'



**DOC. #739024
1.458 ACRES
63,526 SQ. FT.**

**LOT -1-
CSM, DOC.# 530417**

I, Todd Loftus, Professional Land Surveyor, hereby certify, that I have surveyed the property shown hereon. That this map represents an accurate survey of said property to the best of my knowledge & belief. That I have performed this survey by order of Randy Bleier and that I have complied with the applicable requirements of the Wisconsin Administrative Code A.E.7.

DATE 02/28/2022

field work completed May 17th, 2021

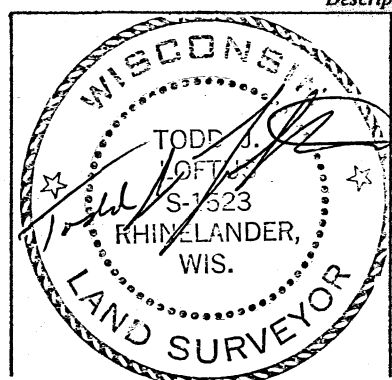

Description on separate sheet

survey for Randy L. Bleier
3659 Lake Thompson Road
Rhinelander, WI. 54501

LOFTUS SURVEYING
5437 RIVERVIEW DRIVE
RHINELANDER, WI. 54501
TEL/FAX 715-369-1142
hodag28@hotmail.com

3029B7