

MAP # **A3875** ✓
 DATE FILED **4-8-2022**
 BY **JAP**
 DESCRIPTION FILED
 ONEIDA CO. SURVEYOR'S OFFICE

SURVEYOR'S CERTIFICATE

I, James D. Rein, Professional Land Surveyor No. S-1234, hereby certify that I have surveyed the property shown hereon; that this map represents an accurate survey of said property to the best of my knowledge and belief; that I have performed this survey by order of Ron Mazur; and that I have complied with the requirements of Wisconsin Administrative Code A-E 7.

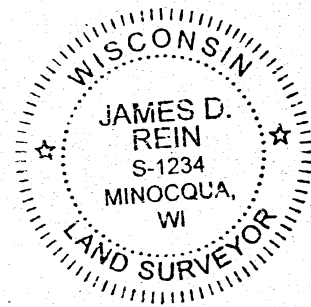

WILDERNESS SURVEYING, INC.

James D. Rein
 Professional Land Surveyor No. S-1234
 Dated this 23rd day of March, 2022

Field survey was completed on October 14, 2021.

LOT 11
 of the County Plat of
Pristine Waters Preserve
 - West Subdivision
 being part of the
SW 1/4 of the SW 1/4
SECTION 32, T39N, R6E
 Town of Minocqua
 and also part of the
NW 1/4 of the NW 1/4
SECTION 5, T38N, R6E
 Town of Hazelhurst
 Oneida County, Wisconsin

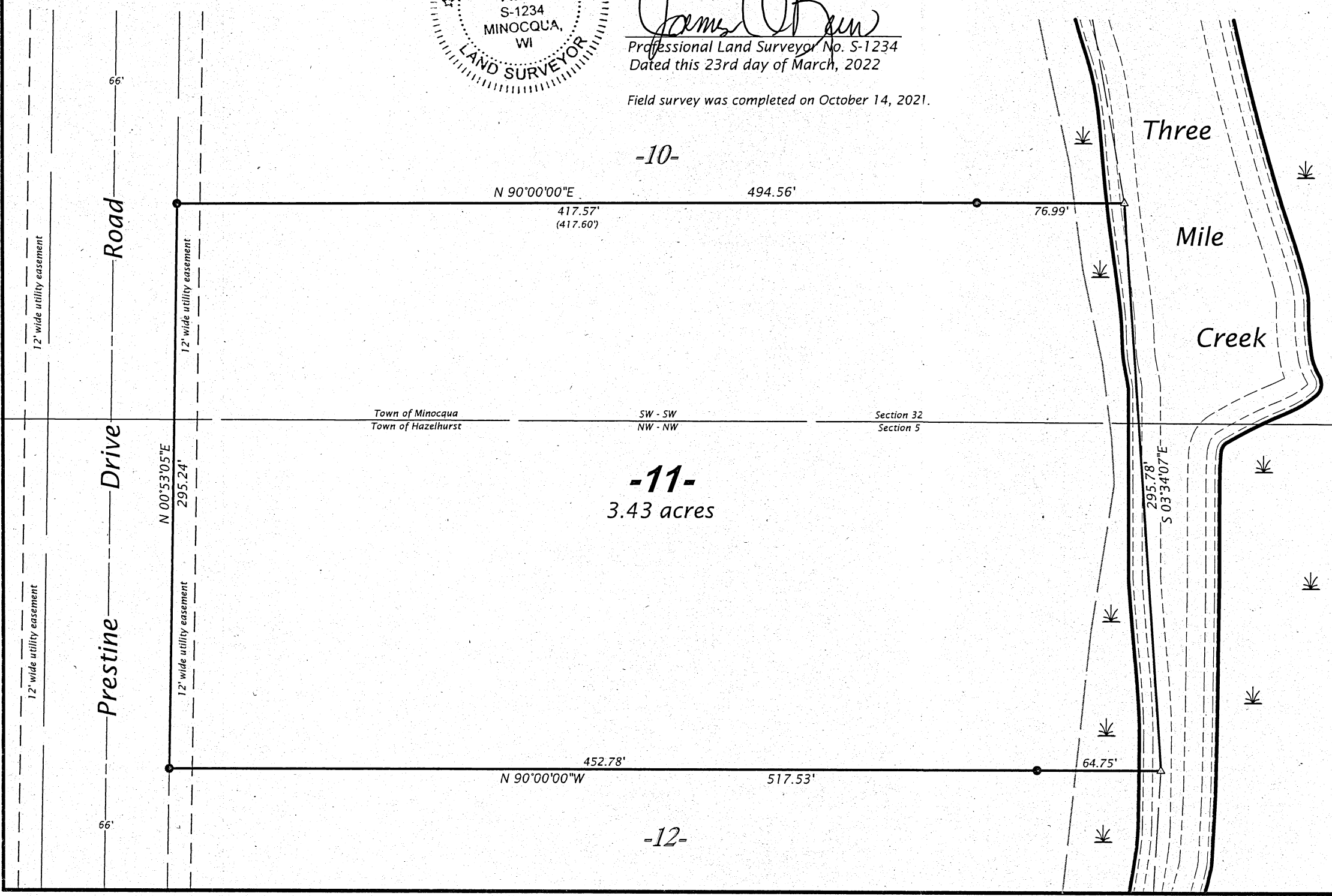

Bearing referenced to the west line of Lot 11 of the County Plat of Pristine Waters Preserve, recorded as bearing N 00°53'05"E.

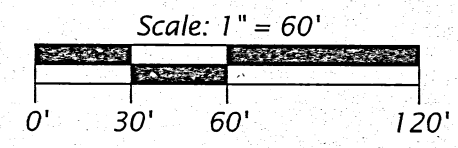

LEGEND
 ● = 1.0" dia. iron pipe previously set by W.S.I.
 △ = computed position, not monumented
 () = previously recorded bearing and distance
 Monument sizes are outside diameter dimensions.

WILDERNESS SURVEYING, INC.
 Post Office Box 1111 - 8793 Earls Court
 Minocqua, Wisconsin 54548
 Tel. (715) 356-5100
 www.wildernesssurveying.com

Map No: 21 - 182
 File No: 13 - 32 - 396
 & 4 - 5 - 386
 Drafted by: H. Gray