

# RESURVEY

LANDS BEING: LOT 8 OF THE COUNTY PLAT OF MARR - LAND WEST, LOCATED IN PART OF THE SOUTHEAST 1/4 OF THE NORTHEAST 1/4, AND PART OF THE FRACTIONAL NORTHEAST 1/4 OF THE NORTHEAST 1/4, SECTION 01, TOWNSHIP 39 NORTH, RANGE 09 EAST, TOWN OF SUGAR CAMP, ONEIDA COUNTY, WISCONSIN

DESCRIBED IN DOCUMENT #798117

MAP # A3876 ✓  
 DATE FILED: 4/19/2022  
 BY: JAP  
 DESCRIPTION FILED: \_\_\_\_\_  
 ONEIDA CO. SURVEYOR'S OFFICE

BEARINGS ARE REFERENCED TO WISCONSIN COUNTY COORDINATE REFERENCE SYSTEM - ONEIDA COUNTY ZONE WITH THE NORTH LINE OF FRACTIONAL NE 1/4 MEASURED TO BEAR N86°20'28"E

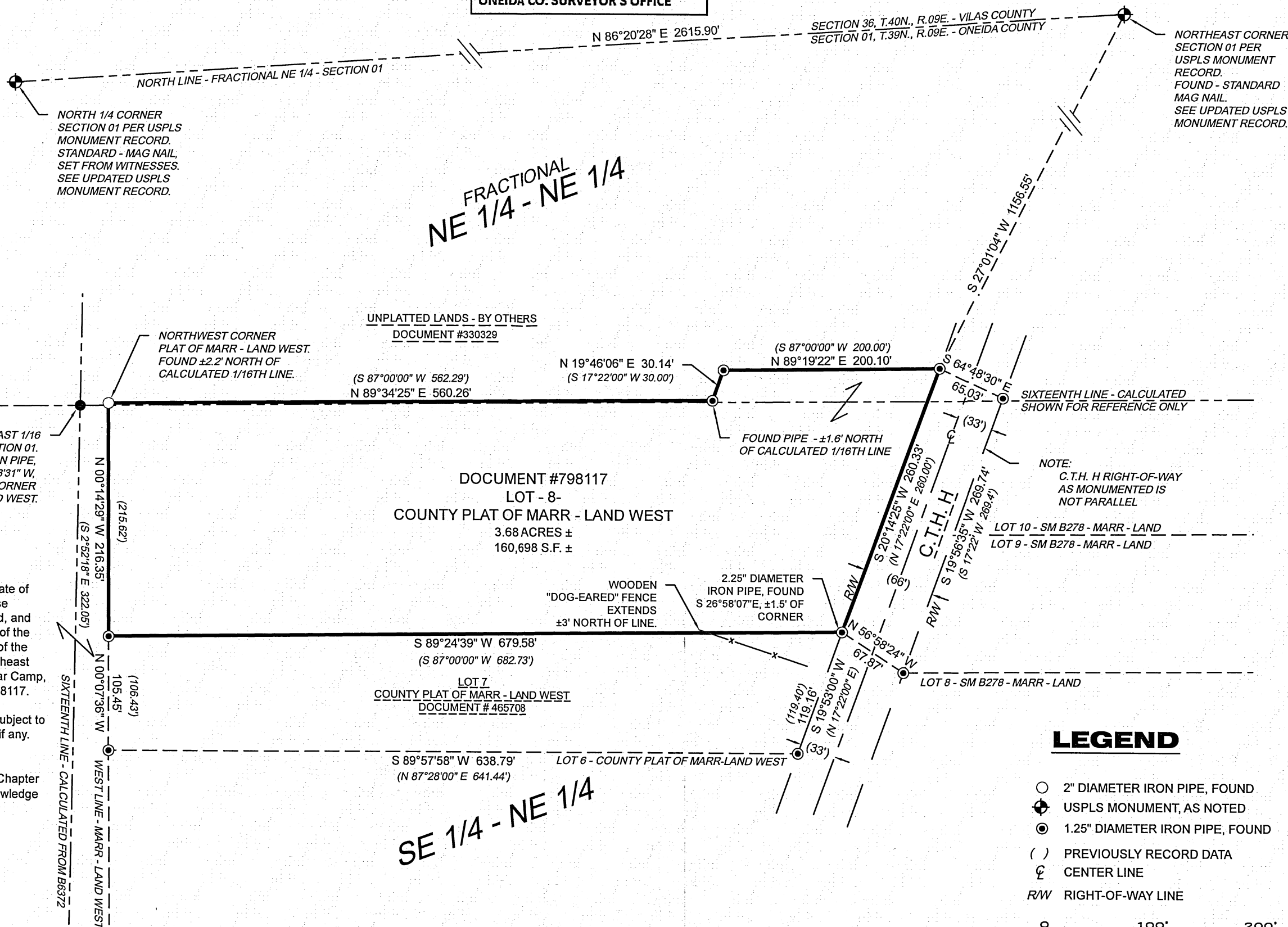
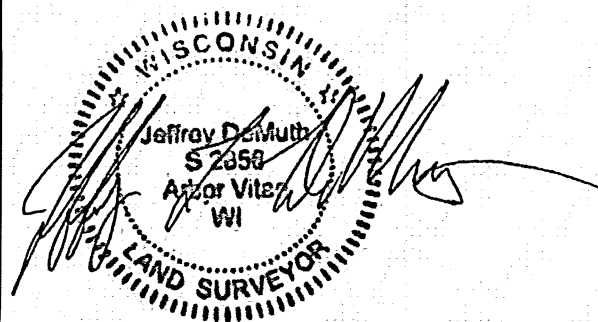

NORTHEAST CORNER SECTION 01 PER USPLS MONUMENT RECORD. FOUND - STANDARD MAG NAIL. SEE UPDATED USPLS MONUMENT RECORD.

FRACTIONAL NW 1/4 - NE 1/4

SW 1/4 - NE 1/4

FRACTIONAL NE 1/4 - NE 1/4

SE 1/4 - NE 1/4

### SURVEYOR'S CERTIFICATE

I, Jeffrey L. DeMuth, Professional Land Surveyor S-2656 of the State of Wisconsin, do hereby certify to my client, Kurt Schels, under whose direction this survey was performed, that I have surveyed, mapped, and described the lands shown on this Resurvey of lands being: Lot 8 of the County Plat of Marr - Land West, located in part of Southeast 1/4 of the Northeast 1/4, and part of the Fractional Northeast 1/4 of the Northeast 1/4, Section 01, Township 39 North, Range 09 East, Town of Sugar Camp, Oneida County, Wisconsin, as described in Document Number 798117.

That said parcel contains 3.68 acres of land more or less, and is subject to easements, restrictions, reservations and rights-of-way of record, if any.

That this Map is a true and correct representation of the exterior boundaries of lands surveyed, and that I have fully complied with Chapter A-E 7 of the Wisconsin Administrative Code, to the best of my knowledge and belief.

*Jeffrey L. DeMuth*  
 Jeffrey L. DeMuth  
 April 15, 2022  
 Date

### LEGEND

- 2" DIAMETER IRON PIPE, FOUND
- ⊕ USPLS MONUMENT, AS NOTED
- 1.25" DIAMETER IRON PIPE, FOUND
- ( ) PREVIOUSLY RECORD DATA
- ℄ CENTER LINE
- R/W RIGHT-OF-WAY LINE



# RESURVEY

CLIENT:  
 KURT SCHELS  
 9035 COUNTY HWY H  
 EAGLE RIVER, WI 54521

PROJECT: 2022-07-BUCKTAILS  
 DRAWN BY: JLD  
 CHECKED BY: JEA  
 FIELDWORK COMPLETED: APRIL 2022  
 SHEET: 1 OF 1 SHEETS

4327 COLE ROAD  
 CRANDON, WI 54520  
 Anderson 715.784.3485  
 DeMuth 715.482.5237  
 cardinal.north@outlook.com

