

**LOT 23**  
of the recorded plat of  
**TANGLEWOOD**  
being part of the  
**SW 1/4 of the NW 1/4**  
**SECTION 24, T39N, R6E**  
Town of Minocqua  
Oneida County, Wisconsin

**SURVEYOR'S CERTIFICATE**  
I, James D. Rein, Professional Land Surveyor No. S-1234, hereby certify that I have surveyed the property shown hereon; that this map represents an accurate survey of said property to the best of my knowledge and belief; that I have performed this survey by order of Peter Meyer; and that I have complied with the requirements of Wisconsin Administrative Code A-E 7.

**WILDERNESS SURVEYING, INC.**

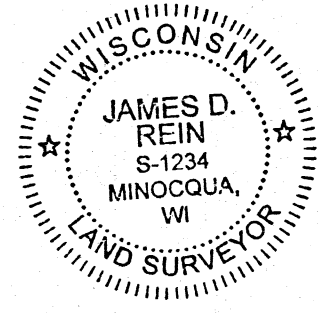

*James D. Rein*  
Professional Land Surveyor No. S-1234  
Dated this 25th day of April, 2022  
Field survey was completed on April 7, 2022.

MAP #	A3877 ✓
DATE FILED	5-24-2022
BY	JAP
DESCRIPTION FILED	
ONEIDA CO. SURVEYOR'S OFFICE	

Bearing base assumed, referenced to the west line of Lot 23 of the plat of Tanglewood, bearing N 05°03'17"E.

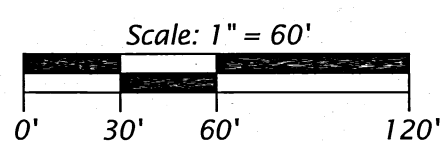

**LEGEND**  
● = 1.0" dia. iron pipe found in place  
⊙ = 0.75" dia. iron rod found in place  
( ) = previously recorded bearing and distance  
Monument sizes are outside diameter dimensions.  
Other corner monuments are as noted.

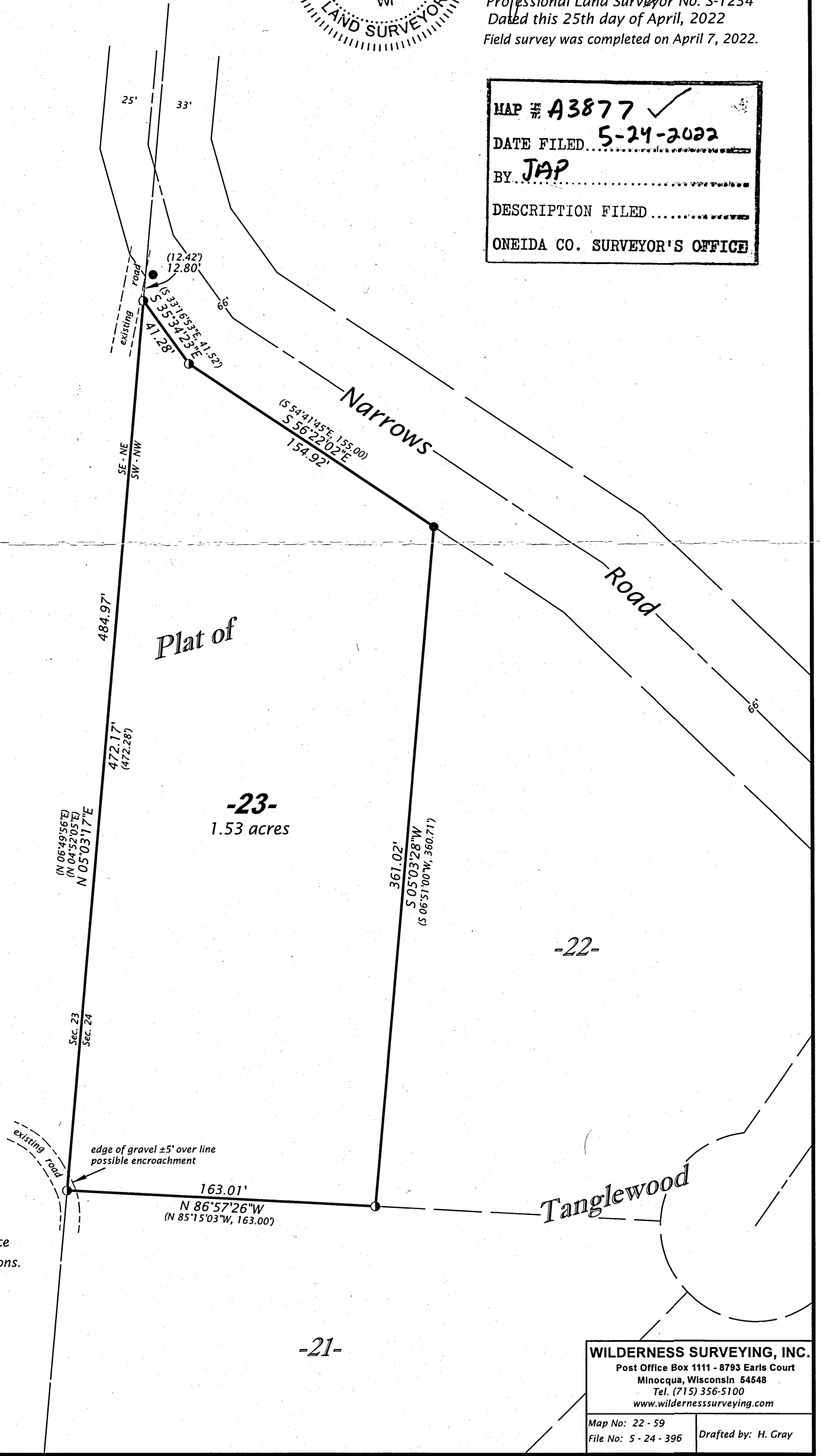

**WILDERNESS SURVEYING, INC.**  
Post Office Box 1111 - 8793 Earls Court  
Minocqua, Wisconsin 54548  
Tel. (715) 356-5100  
www.wildernesssurveying.com  
Map No: 22 - 59  
File No: S - 24 - 396  
Drafted by: H. Gray