

Part of the SW 1/4 of the NE 1/4, Section 12, T 39 N, R 6 E, Town of Minocqua, Oneida County, Wisconsin

I, Charles L. Oleinik, Professional Land Surveyor in the State of Wisconsin, hereby certify: that I have surveyed and mapped the parcel shown hereon; that said survey and map are correct to the best of my knowledge and belief; that I have complied with the applicable requirements of Chapter A-E 7 of Wisconsin Administrative Code in completion thereof.

Charles L. Oleinik, PLS

4-11-22 Date

NORTH COAST SURVEYING 1715 MELODY LANE RHINELANDER, WI 54501 715-490-0892 NORTHCOASTSURVEYING.COM Boundary Survey for: Barry Birkholz Drawing # 2206 Date April 11, 2022 Drafted by CLO MAP # A3879 DATE FILED 5-24-2022 BY JAP DESCRIPTION FILED ONEIDA CO. SURVEYOR'S OFFICE

* Plastic mesh fence encroaches by 1' at property corner *

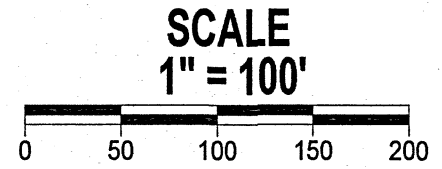
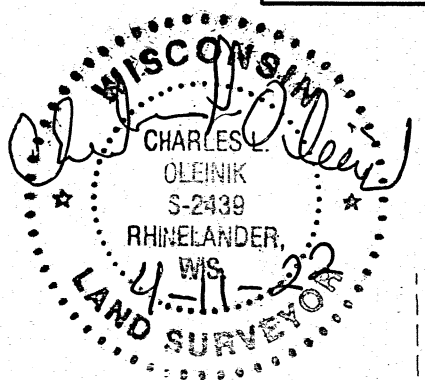

Bearings Grid referenced to the Oneida County Coordinate System. West line of the SW/NE calculated as N 00°18'40" W

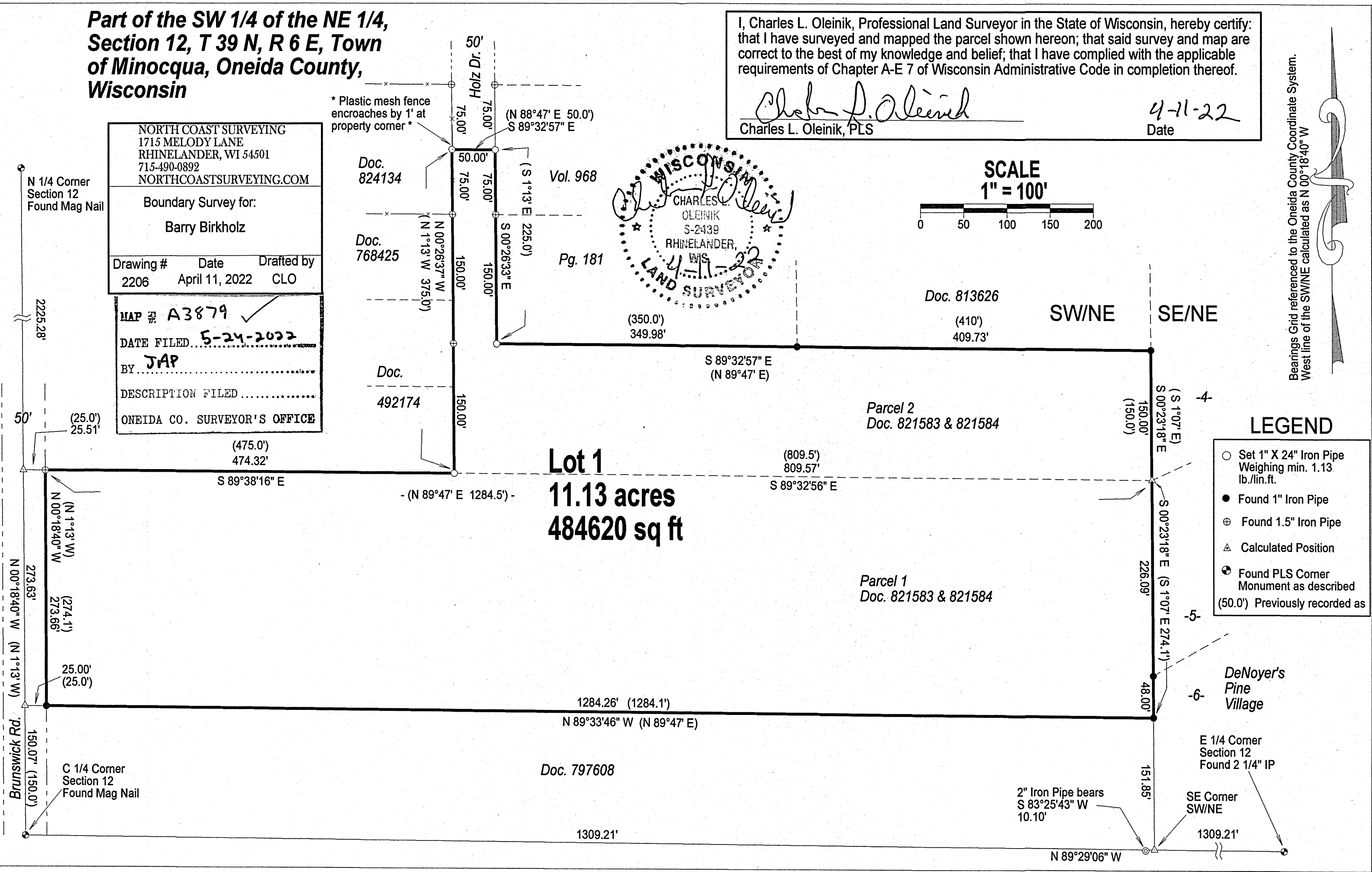

LEGEND: Set 1" X 24" Iron Pipe Weighing min. 1.13 lb./lin.ft. Found 1" Iron Pipe Found 1.5" Iron Pipe Calculated Position Found PLS Corner Monument as described (50.0') Previously recorded as