

888

N. 68°-03'-30" E. (M. S. 1877, Cont.) U. S. H

T. N. O. 8

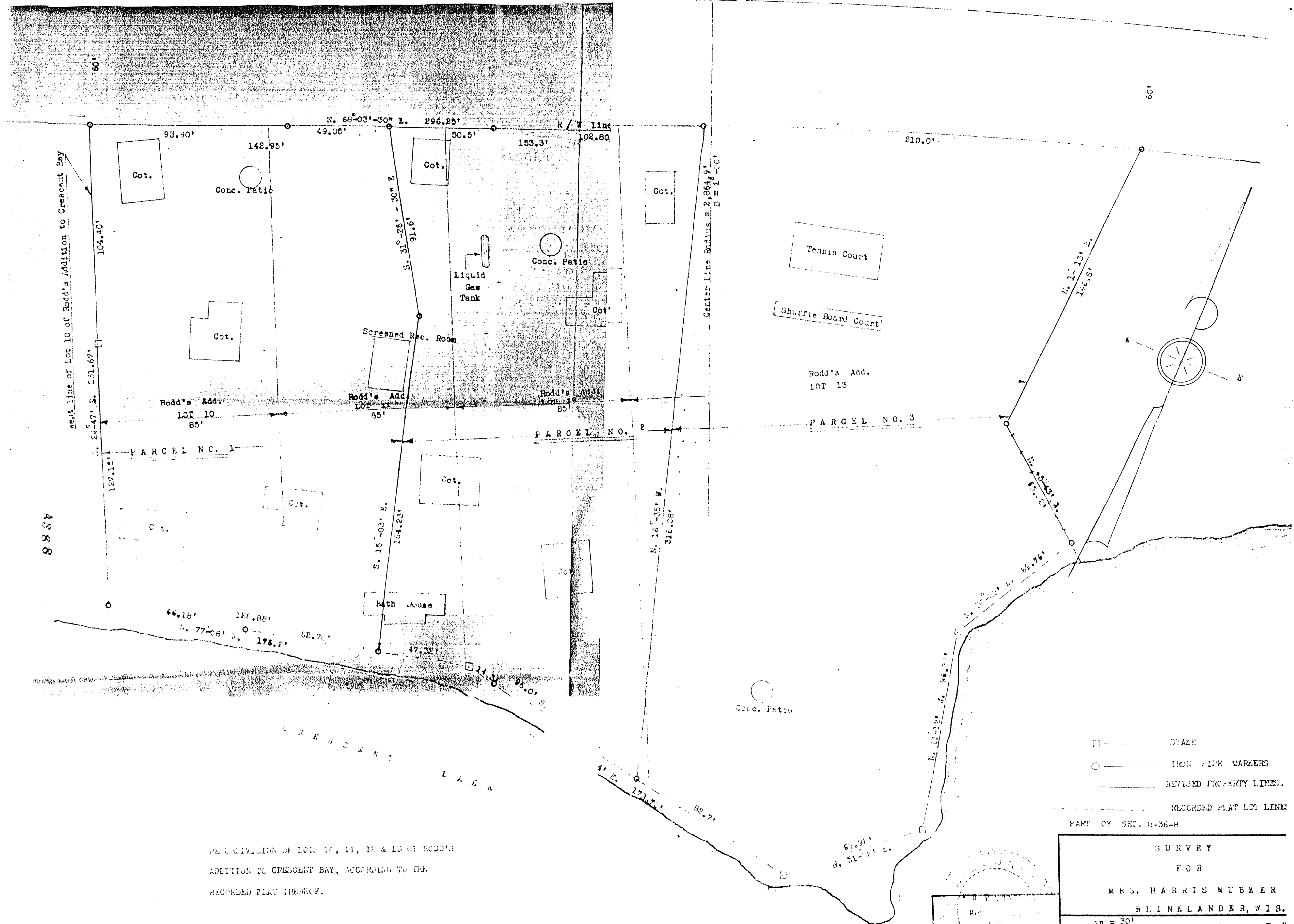

A 8 8 8

A 8 8 8

THE DIVISION OF LOTS 10, 11, 12 & 13 OF RODD'S
 ADDITION TO CRESCENT BAY, ACCORDING TO THE
 RECORDED PLAN THEREOF.

- STAKE
- IRON PIPE MARKERS
- REVISED PROPERTY LINES.
- RECORDED PLAT LOT LINE

PART OF SEC. 8-36-8

SURVEY FOR MRS. HARRIS WUBKER RHINELANDER, WIS.	
SCALE 1" = 30'	DATE Oct. 28-70 OWN BY F. H
DWG. NO.	GENISOT AND ASSOCIATES, I RHINELANDER, WIS.