

Located in the NE 1/4 of the NE 1/4, Section 36,
Township 38 North, Range 6 East,
Town of Hazelhurst, Oneida County, Wisconsin

MAP # **A 3880** ✓
DATE FILED **5-24-2022**
BY **JAP**
DESCRIPTION FILED
ONEIDA CO. SURVEYOR'S OFFICE

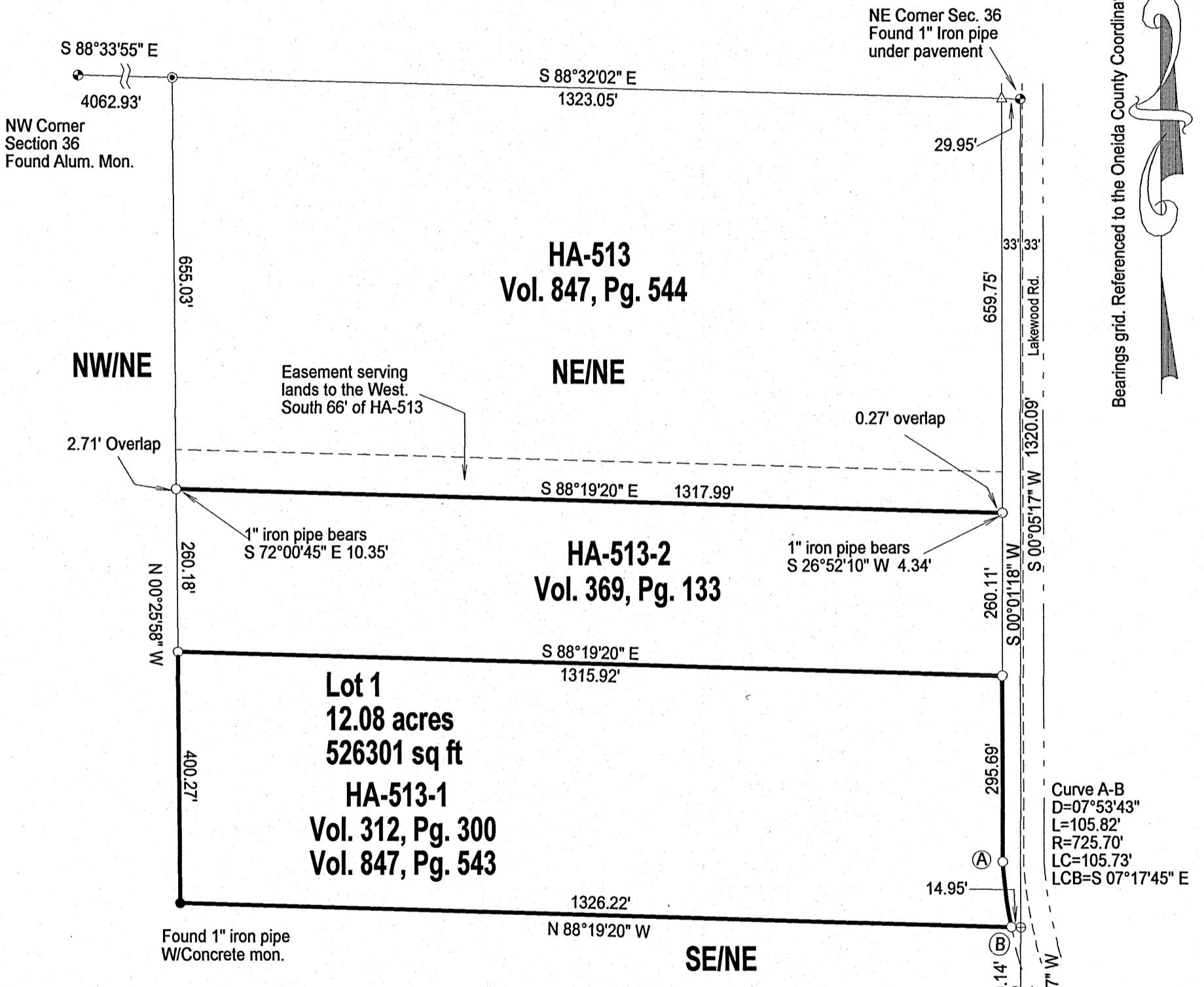

Note: The South boundary of HA-513 overlaps with the North Boundary of HA-513-2 as noted. A title company should be consulted to determine title in this area.

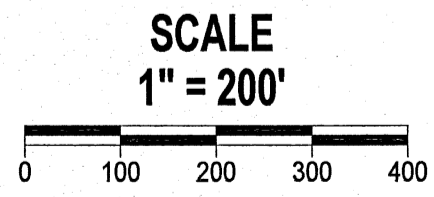

LEGEND

- Set 1" X 24" Iron Pipe Weighing min. 1.13 lb./lin.ft.
- Found 1" Iron Pipe
- ⊙ Found 1 1/4" Iron Pipe
- ⊕ Found 1" Iron Rod
- △ Calculated Position
- ⊙ Found PLS Corner Monument as described

I, Charles L. Oleinik, Professional Land Surveyor in the State of Wisconsin, hereby certify: that I have surveyed and mapped the parcel shown hereon; that said survey and map are correct to the best of my knowledge and belief; that I have complied with the applicable requirements of Chapter A.E. 7 of Wisconsin Administrative Code in completion thereof.
Charles L. Oleinik
Charles L. Oleinik, PLS Date **5-12-22**

NORTH COAST SURVEYING
1715 MELODY LANE
RHINELANDER, WI 54501
715-490-0892
NORTHCOASTSURVEYING.COM
Boundary Survey for:
Jim Puchter
Drawing # 2210 Date May 12, 2022 Drafted by CLO