

Lot 7 of the County Plat of Birch Ridge,  
 Located in Government Lots 4, 8, 9 and 10 and the SW 1/4 of the SW 1/4 of Section 12  
 and the NE 1/4 of the SE 1/4 and the SE 1/4 of the SE 1/4, Section 11,  
 All in Township 37 North, Range 10 East, Town of Stella, Oneida County, Wisconsin

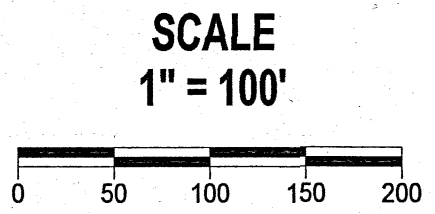

Curve A-B  
 D=05°37'11"  
 L=139.31'  
 R=1019.56'  
 LC=139.20' (139.20')  
 LCB=S 78°33'34" W (S 78°40'17" W)

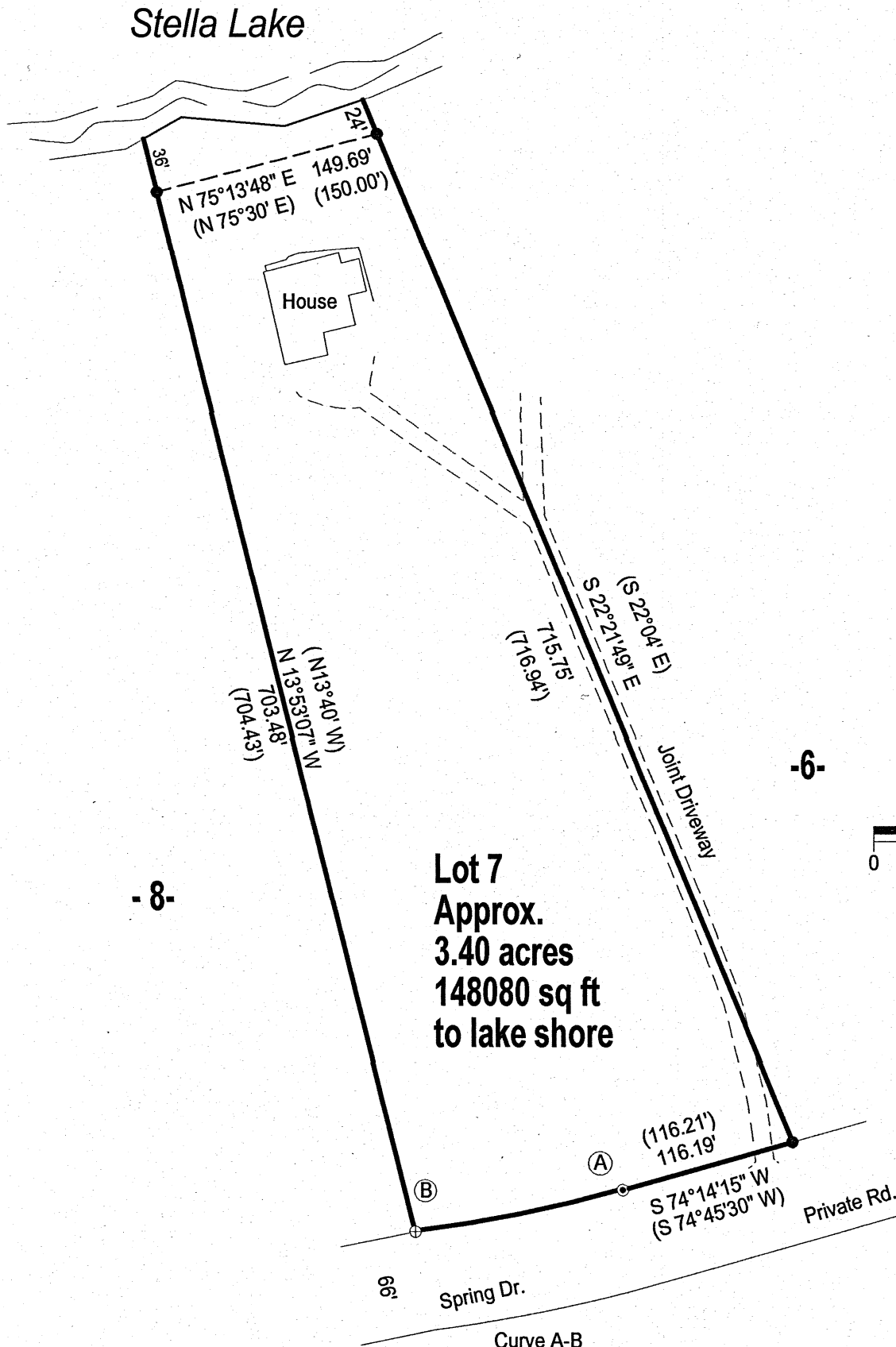
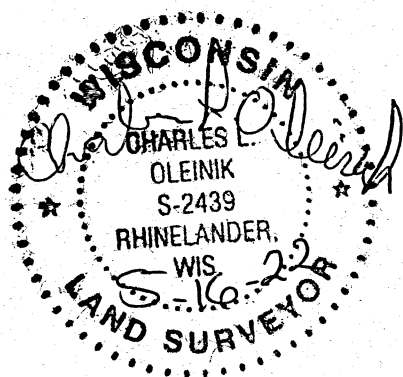

MAP # A3881 ✓  
 DATE FILED 5-24-2022  
 BY JAP  
 DESCRIPTION FILED  
 ONEIDA CO. SURVEYOR'S OFFICE

NORTH COAST SURVEYING  
 1715 MELODY LANE  
 RHINELANDER, WI 54501  
 715-490-0892  
 NORTHCOASTSURVEYING.COM

Boundary Survey for:  
 Sheri Stolp  
 Drawing # 2211 Date May 16, 2022 Drafted by CLO

LEGEND

- Found 1" Iron Pipe
- ⊙ Found 1" Iron Rod
- ⊕ Found 1 1/2" iron Pipe
- (150.00') Previously Recorded

I, Charles L. Oleinik, Professional Land Surveyor in the State of Wisconsin, hereby certify: that I have surveyed and mapped the parcel shown hereon; that said survey and map are correct to the best of my knowledge and belief; that I have complied with the applicable requirements of Chapter A-E 7 of Wisconsin Administrative Code in completion thereof.

*Charles L. Oleinik* 5-16-22  
 Charles L. Oleinik, PLS Date