

SURVEYOR'S CERTIFICATE

I, ANTHONY R. JONES, WISCONSIN PROFESSIONAL LAND SURVEYOR No. S-2508, DO HEREBY CERTIFY THAT I HAVE MADE THIS SURVEY UNDER THE DIRECTION OF HABITAT FOR HUMANITY NORTHWOODS WISCONSIN, LLC, THAT THIS MAP, IN MY OPINION, IS A TRUE AND CORRECT REPRESENTATION OF THAT SURVEY AND THAT I HAVE COMPLIED WITH THE PROVISIONS OF CHAPTER AE-7 OF THE WISCONSIN ADMINISTRATIVE CODE.

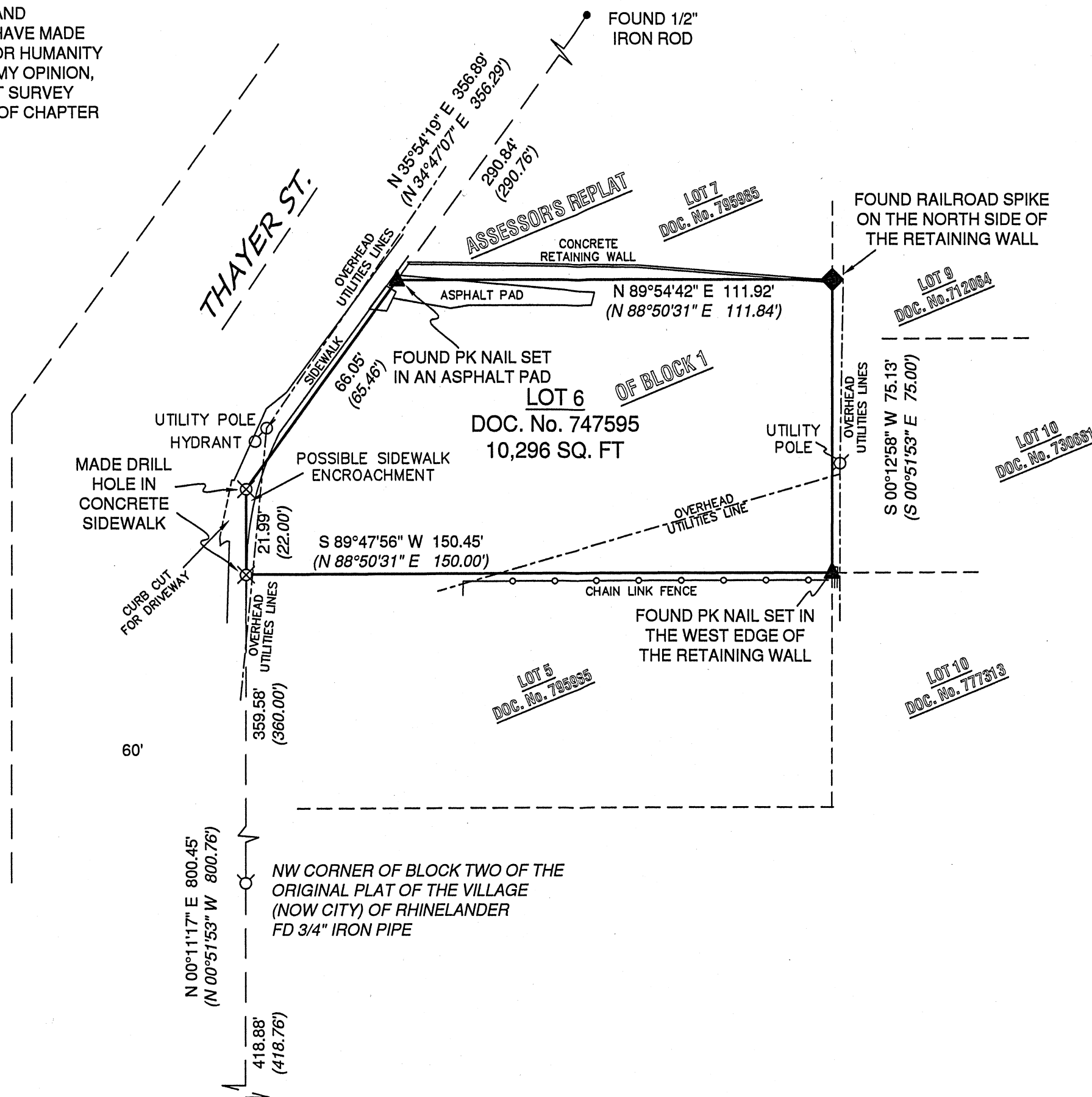
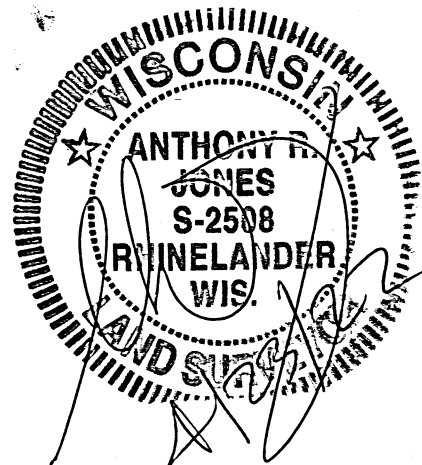

- NOTES:**
- THIS SURVEY WAS BASED ON THE SURVEY DONE BY GENISOT AND ASSOCIATES IN 2000, DRAWING No. 10086.
 - NO OTHER IMPROVEMENTS WERE OBSERVED AT THE TIME OF THIS SURVEY.
 - UTILITIES WERE NOT MARKED OR SURVEYED AT THE TIME OF THIS SURVEY.
 - THE RETAINING WALL ALONG THE NORTH LINE IS COINCIDENT WITH THE NORTH LINE AT THE EAST END AND 5' NORTH OF THE NORTH LINE AT THE WEST END.
 - THE CONCRETE SIDEWALK IS 4.74' EAST OF THE WEST LINE AT THE ANGLE POINT.

MAP # **A3882** ✓
 DATE FILED **5-24-2022**
 BY **JAP**
 DESCRIPTION FILED.....
 ONEIDA CO. SURVEYOR'S OFFICE

NORTH BASED ON THE ONEIDA COUNTY COORDINATE SYSTEM (WISCRS 2011) AND THE WEST LINE OF BLOCK 1 OF THE ORIGINAL PLAT OF THE VILLAGE (NOW CITY) OF RHINELANDER MEASURED AS: N 00°11'17" E

NW CORNER OF BLOCK THREE OF THE ORIGINAL PLAT OF THE VILLAGE (NOW CITY) OF RHINELANDER FD BUILDING CORNER

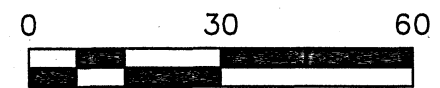
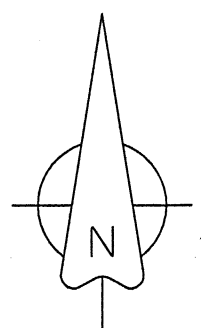

DRAWN BY: ARJ	DATE: 4/23/2022	HABITAT FOR HUMANITY NORTHWOODS WISCONSIN, LLC 611 W. KEMP ST. RHINELANDER, WI 54501	LOT 6, BLOCK 1 OF THE ASSESSOR'S REPLAT OF BLOCK 1 OF THE ORIGINAL PLAT OF THE VILLAGE (NOW CITY) OF RHINELANDER	A.R. JONES LAND SURVEYING, LLC 2788 SCHWARZ RD. RHINELANDER, WI 54501 715.894.7231 arjsurvey@charter.net
FIELD WORK COMPLETED ON:	DATE: 4/23/2022	PROJECT NUMBER: 2022-HABITAT		
SCALE: 1"=30'	SHEET: 1/1			