

**SURVEYOR'S CERTIFICATE**

I, ANTHONY R. JONES, WISCONSIN PROFESSIONAL LAND SURVEYOR No. S-2508, DO HEREBY CERTIFY THAT I HAVE MADE THIS SURVEY UNDER THE DIRECTION OF CATHERINE HOLT, OWNER, THAT THIS MAP, IN MY OPINION, IS A TRUE AND CORRECT REPRESENTATION OF THAT SURVEY AND THAT I HAVE COMPLIED WITH THE PROVISIONS OF CHAPTER AE-7 OF THE WISCONSIN ADMINISTRATIVE CODE.

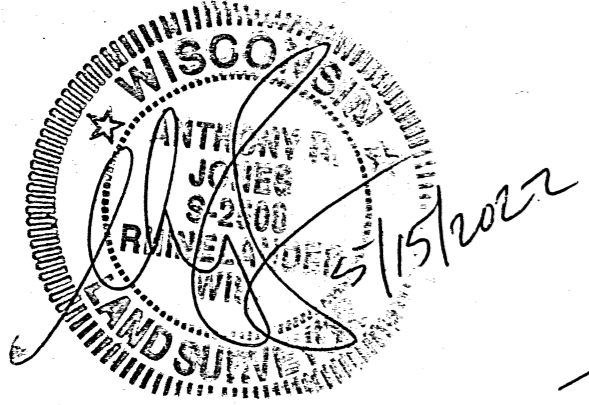

**LEGEND**

- ⊕ SET 1 1/4" X 18" IRON ROD
- FOUND 1 1/4" IRON PIPE
- ♂ FOUND 1 1/2" IRON PIPE
- ⊙ FOUND 2 1/2" IRON PIPE
- (XXX) RECORD DIMENSION

ONEIDA COUNTY GRID

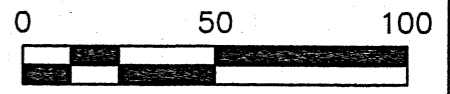
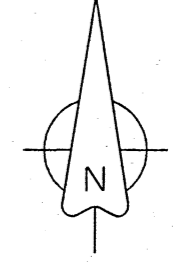

MAP # **A3883** ✓  
 DATE FILED **5-24-2022**  
 BY **JAP**  
 DESCRIPTION FILED .....  
 ONEIDA CO. SURVEYOR'S OFFICE

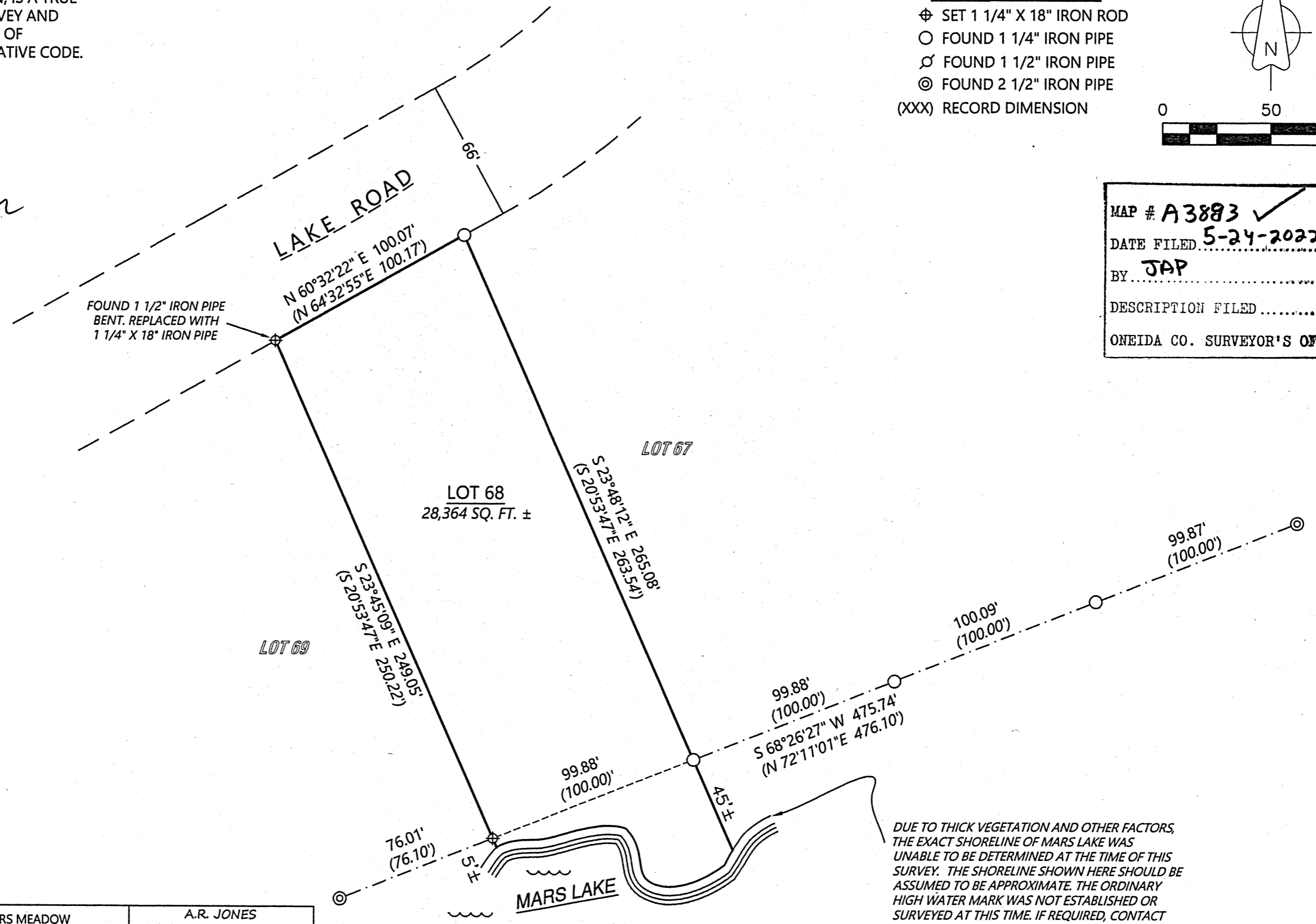

DUE TO THICK VEGETATION AND OTHER FACTORS, THE EXACT SHORELINE OF MARS LAKE WAS UNABLE TO BE DETERMINED AT THE TIME OF THIS SURVEY. THE SHORELINE SHOWN HERE SHOULD BE ASSUMED TO BE APPROXIMATE. THE ORDINARY HIGH WATER MARK WAS NOT ESTABLISHED OR SURVEYED AT THIS TIME. IF REQUIRED, CONTACT THE APPROPRIATE AGENCY FOR DETERMINATION.

DRAWN BY: ARJ	DATE: 5/15/2022	CATHERINE HOLT 10 FOXWORTH CT GREENSBORO, NC 27406 PIN: MO-1035	LOT 68, MARS MEADOW LOCATED IN GOV'T LOTS 3 & 4, SECTION 19 AND THE NW 1/4, SECTION 30, ALL IN TOWNSHIP 36 NORTH, RANGE 11 EAST	A.R. JONES LAND SURVEYING, LLC 2788 SCHWARZ RD. RHINELANDER, WI 54501 715.894.7231 arjsurvey@charter.net
FIELD WORK COMPLETED ON:	DATE: 5/15/2022			
SCALE: 1"=50'	SHEET: 1/1	PROJECT NUMBER: 2022-112		