

NORTH BASED ON THE ONEIDA COUNTY COORDINATE SYSTEM AND THE NORTHWEST LINE OF LOT 8 OF CRESCENT FOREST ESTATES SOUTH, MEASURED AS: S 58°57'09" W

MAP # A3884 ✓
DATE FILED 6-1-2022
BY JAP
DESCRIPTION FILED
ONEIDA CO. SURVEYOR'S OFFICE

SURVEYOR'S CERTIFICATE

I, ANTHONY R. JONES, WISCONSIN PROFESSIONAL LAND SURVEYOR No. S-2508, DO HEREBY CERTIFY THAT I HAVE MADE THIS SURVEY UNDER THE DIRECTION OF JOHN AND CINDY RASMUSSEN, OWNERS, THAT THIS MAP, IN MY OPINION, IS A TRUE AND CORRECT REPRESENTATION OF THAT SURVEY AND THAT I HAVE COMPLIED WITH THE PROVISIONS OF CHAPTER AE-7 OF THE WISCONSIN ADMINISTRATIVE CODE.



THE EXACT SHORELINE OF MIRROR LAKE WAS UNABLE TO BE DETERMINED AT THE TIME OF THIS SURVEY. THE SHORELINE SHOWN HERE SHOULD BE ASSUMED TO BE APPROXIMATE. THE ORDINARY HIGH WATER MARK WAS NOT ESTABLISHED OR SURVEYED AT THIS TIME. IF REQUIRED, CONTACT THE APPROPRIATE AGENCY FOR DETERMINATION.

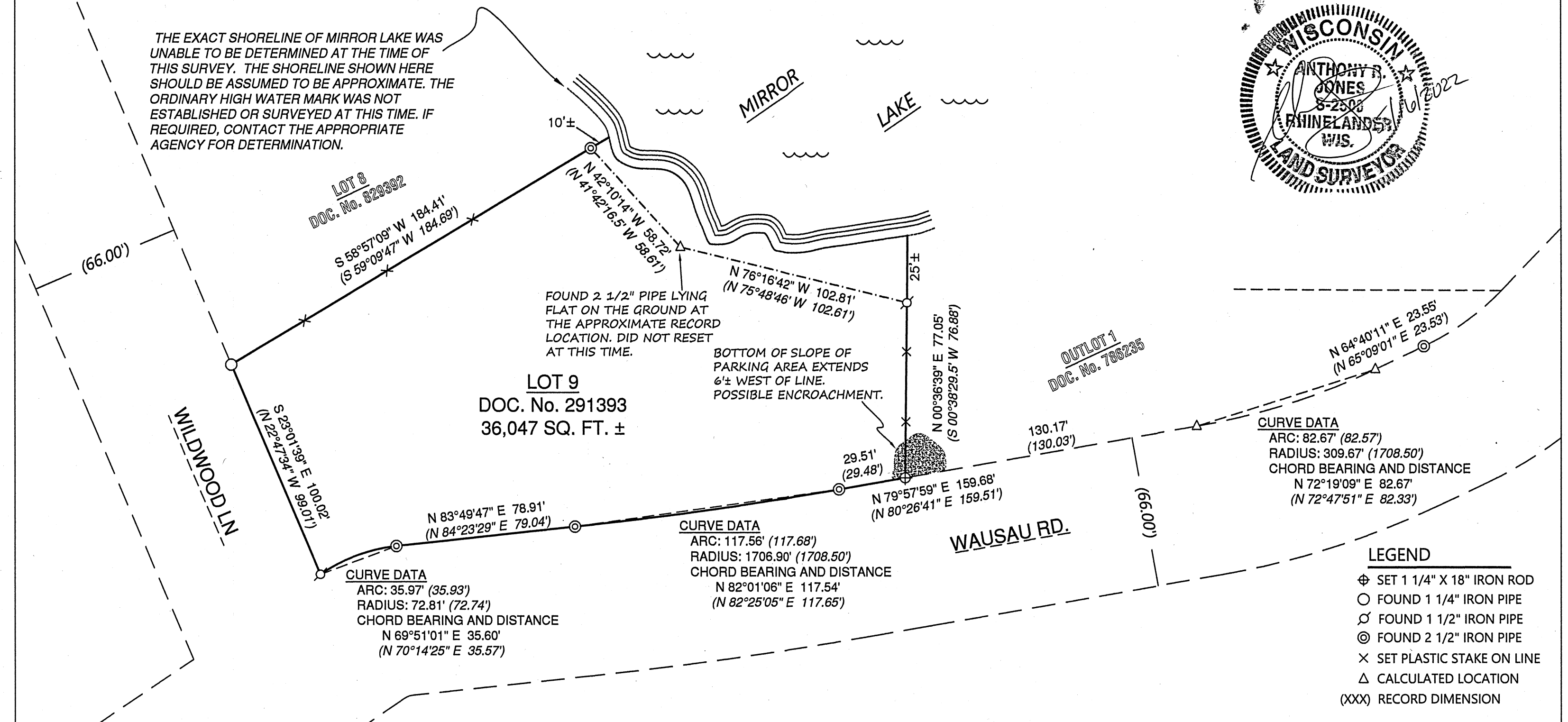

- LEGEND**
- ⊕ SET 1 1/4" X 18" IRON ROD
 - FOUND 1 1/4" IRON PIPE
 - ⊗ FOUND 1 1/2" IRON PIPE
 - ⊙ FOUND 2 1/2" IRON PIPE
 - × SET PLASTIC STAKE ON LINE
 - △ CALCULATED LOCATION
 - (XXX) RECORD DIMENSION

DRAWN BY: ARJ	DATE: 5/16/2022	JOHN/CINDY RASMUSSEN SITE: 2919 WAUSAU RD RHINELANDER, WI 54501 PIN: CR-770	LOT 8, CRESCENT FOREST ESTATES SOUTH LOCATED IN GOV'T LOTS 3 & 4, SECTION 19 AND THE NW 1/4, SECTION 30, ALL IN TOWNSHIP 36 NORTH, RANGE 11 EAST	A.R. JONES LAND SURVEYING, LLC 2788 SCHWARZ RD. RHINELANDER, WI 54501 715.894.7231 arjsurvey@charter.net
FIELD WORK COMPLETED ON:	DATE: 5/15/2022			
SCALE: 1"=40'	SHEET: 1/1	PROJECT NUMBER: 2022-113		