

All of Lot 1 of Certified Survey Map No. 1335
 and being located in
Gov't. Lot 2 of Section 29
T 39 N, R 11 E
 Town of Three Lakes, Oneida County, WI.

Parcel No. TL-1267

Wheeler Island Road

Round Lake

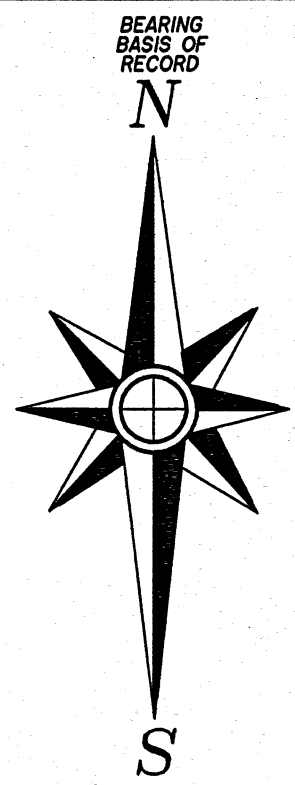

FIELD WORK WAS COMPLETED ON MAY 10th, 2022

BEARINGS ARE BASED ON THE SOUTH LINE OF THIS PARCEL WITH A RECORD BEARING OF N 87°18'56"W FROM CERTIFIED SURVEY MAP NO. 1335.

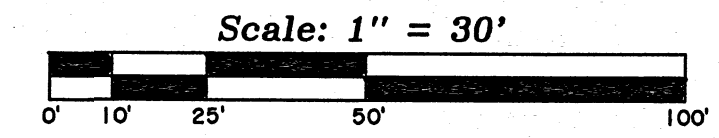

-Legend-

- ⊙ 2" DIA. IRON PIPE FOUND IN PLACE
- ⊕ 1-1/2" DIA. IRON PIPE FOUND IN PLACE
- ⊗ 1-1/4" DIA. IRON PIPE FOUND IN PLACE
- 1" DIA. IRON PIPE FOUND IN PLACE
- 1" DIA. IRON PIPE SET THIS SURVEY
- () BEARING & DISTANCE OF RECORD

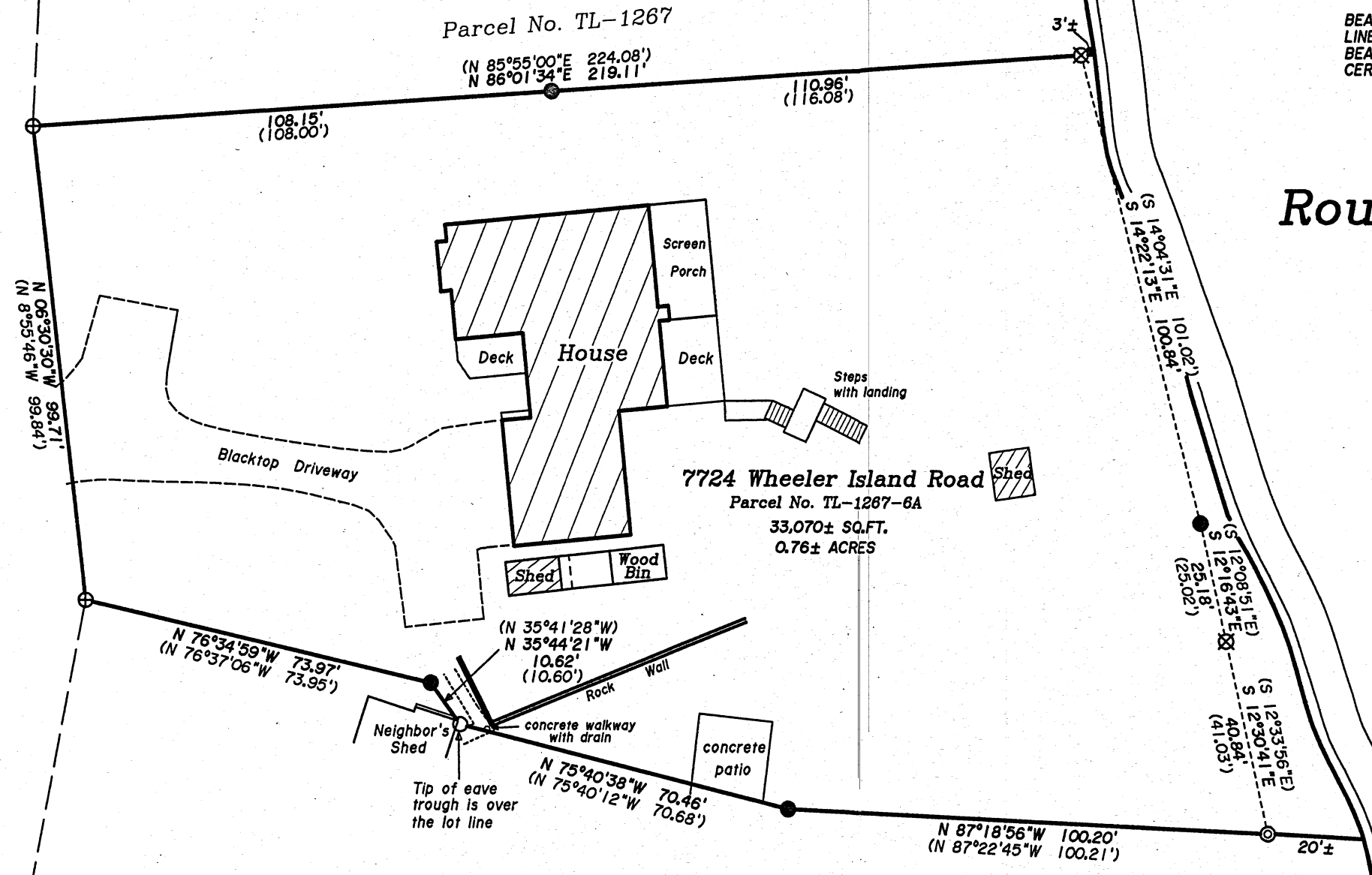

-Surveyor's Certificate-

"I HEREBY CERTIFY, THAT I HAVE SURVEYED AND MAPPED THE LANDS SHOWN HEREON AND THAT, TO THE BEST OF MY KNOWLEDGE AND BELIEF, THIS SURVEY AND MAP IS A TRUE AND CORRECT REPRESENTATION THEREOF, AND THAT I HAVE COMPLIED WITH THE APPLICABLE REQUIREMENTS OF CHAPTER A-E 7 OF THE WISCONSIN ADMINISTRATIVE CODE'S MINIMUM STANDARDS FOR PROPERTY SURVEYS." DATED THIS 26th DAY OF MAY, 2022

Kip W. Soder
 KIP W. SODER, P.L.S. No. 1731

Certified Survey
 Map No. 1336

MAP #	A3885 ✓
DATE FILED:	6/3/2022
BY:	JAP
DESCRIPTION FILED:	
ONEIDA CO. SURVEYOR'S OFFICE	

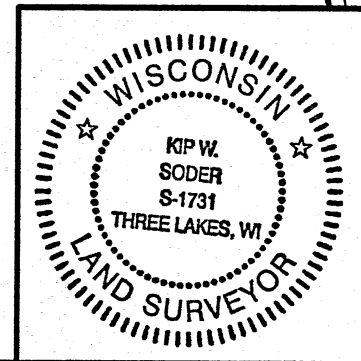

Survey For
Richard L. Selman
Revocable Trust
 7724 Wheeler Island Road
 Three Lakes, Wisconsin 54562

SCALE: 1" = 30' DATE: 5-26-2022 DWN. BY: K.W.S

Drawing No. **E4786** Eagle Landmark Surveying Inc.
 5035 Hwy. 70 West, Eagle River, WI 54521
 P&F (715)479-9610 survey@eaglelandmark.com