

Being Lot 3 of Certified Survey Map No. 2127
and being located in
Gov't. Lot 7 Section 25, T 37 N, R 8 E

Town of Pine Lake, Oneida County, Wisconsin

Oneida County
Grid North

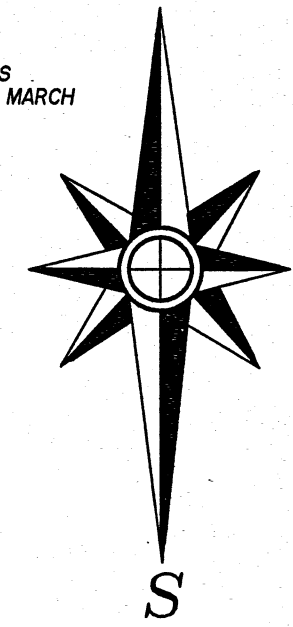

FIELD WORK WAS
COMPLETED ON MARCH
29TH, 2022.

Scale: 1" = 50'

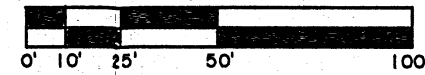

Wisconsin
River

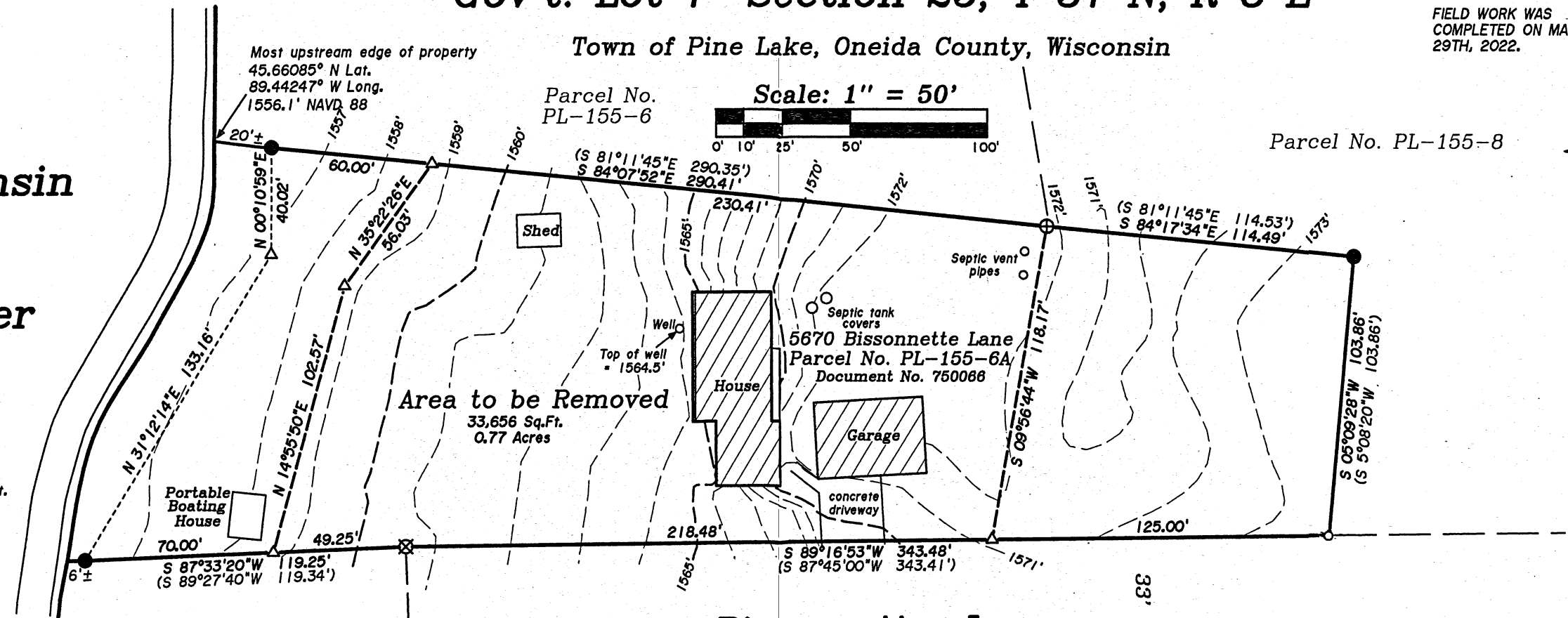

Ice elevation on
March 29th, 2022
1555.70 ft.
Allowable High = 1558.0 ft.
From FIRM map

Description for Survey Map No. E4778

Parcel Area to be Removed above the 1558' contour: A parcel of land being a part of Lot 3 of Certified Survey Map No. 2127, Oneida County records and located in Gov't. Lot 7, Section 25, Town 37 North, Range 8 East, Town of Pine Lake, Oneida County, Wisconsin, and being more particularly described as follows:

Commencing at the Northeast corner of Lot 3 of said Certified Survey Map No. 2127 being marked by an iron pipe, thence N 84°17'34"W 114.49 feet (N 81°11'45"W 114.53 feet of record) along the Northerly line of said Lot 3 to an iron pipe and the **Place of Beginning**, thence S 9°56'44"W 118.17 feet to the Southerly line of said Lot 3 and the Northerly R/W line of Bissonnette Lane, thence S 89°16'53"W 218.48 feet (S 87°45'00"W of record) along the Southerly line of said Lot 3 and along said Northerly R/W line to an iron pipe at the Westerly end of said Bissonnette Lane, thence S 87°33'20"W 49.25 feet (S 89°27'40"W of record) along the Southerly line of said Lot 3, thence N 14°55'50"E 102.57 feet, thence N 35°22'26"E 56.03 feet to the Northerly line of said Lot 3, thence S 84°07'52"E 230.41 feet (S 81°11'45"E of record) along said Northerly line back to the **Place of Beginning**.

Bissonnette Lane
Parcel No. PL-155-6A

-Legend-

- ⊕ 2" DIA. IRON PIPE FOUND IN PLACE
- 1" DIA. IRON PIPE FOUND IN PLACE
- ⊗ 3/4" DIA. IRON PIPE FOUND IN PLACE
- MAGNETIC P.K. NAIL SET
- △ COMPUTED POSITION
- () BEARING & DISTANCE OF RECORD

MAP # A3886 ✓
DATE FILED 6-1-2022
BY JAP
DESCRIPTION FILED
ONEIDA CO. SURVEYOR'S OFFICE

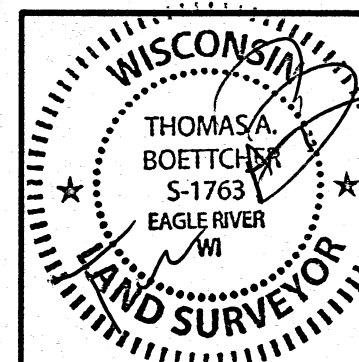

LOMA Site Plan For
Michael & Sue Richie
5670 Bissonette Lane
Rhineland, Wisconsin 54501

SCALE: 1" = 50' DATE: 3-31-2022 DWN. BY: K.W.S

Drawing No. **E4778** Eagle Landmark Surveying Inc.
5035 Hwy. 70 West, Eagle River, WI 54521
P&F (715)479-9610 survey@eaglelandmark.com