

The Southerly Line of
Lot 10
 of the
Plat of Musky Bay Lots
 and being located in
Gov't. Lots 1 & 2
Section 22, T 38 N, R 11 E
 Town of Three Lakes, Oneida County, WI.

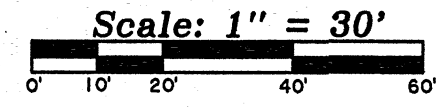
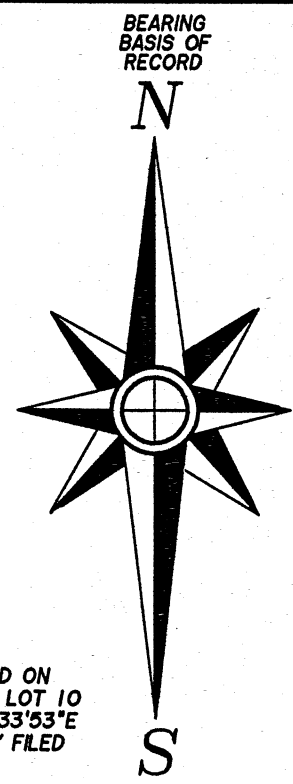

BEARINGS ARE BASED ON
 THE SOUTH LINE OF LOT 10
 WHICH BEARS S 83°33'53"E
 FROM A PREVIOUSLY FILED
 SURVEY.
 FIELD WORK WAS COMPLETED
 ON 10-12-2021.

-Surveyor's Certificate-

"I hereby certify that I have surveyed the property lines shown hereon and that to the best of my knowledge and belief, this survey and map is a true and correct representation of the property lines surveyed, and that I have complied with the applicable provisions of Chapter A-E 7 of the Wisconsin Administrative Code's minimum standards for boundary line surveys.

Dated this 15th day of December, 2021

K.W. Soder
 KIP W. SODER, P.L.S. No. 1731

MAP #	A3887	✓
DATE FILED:	6/3/2022	
BY:	JAP	
DESCRIPTION FILED:		
ONEIDA CO. SURVEYOR'S OFFICE		

-Legend-

- 1" DIA. IRON PIPE FOUND IN PLACE
- () BEARING & DISTANCE OF RECORD

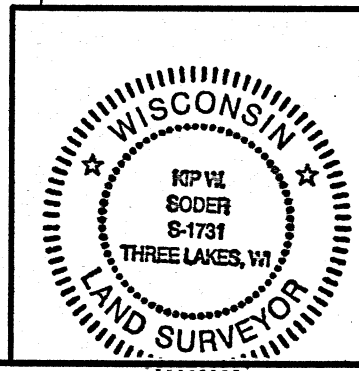

Line Survey For:
Gordon Julson
 6331 East Big Lake Loop Road
 Three Lakes, Wisconsin 54562

SCALE: 1" = 30' DATE: 12-15-2021 DWN. BY: K.W.S

Drawing No. **E4733** Eagle Landmark Surveying Inc.
 5035 Hwy. 70 West, Eagle River, WI 54521
 P&F (715)479-9610 survey@eaglelandmark.com