

Being a part of  
**Gov't. Lot 7**  
**Section 8, T 39 N, R 11 E**  
 Town of Three Lakes, Oneida County, WI.

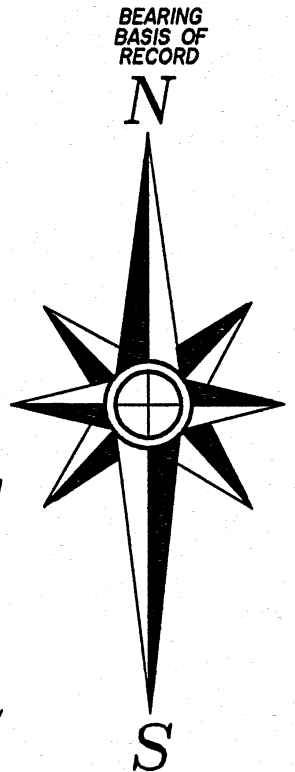

BEARINGS ARE BASED ON THE SOUTH LINE OF THIS PARCEL WHICH BEARS N 68°26'03"W AS BEING OF RECORD.  
 FIELD WORK WAS COMPLETED ON AUGUST 18th, 2021.

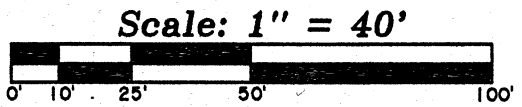
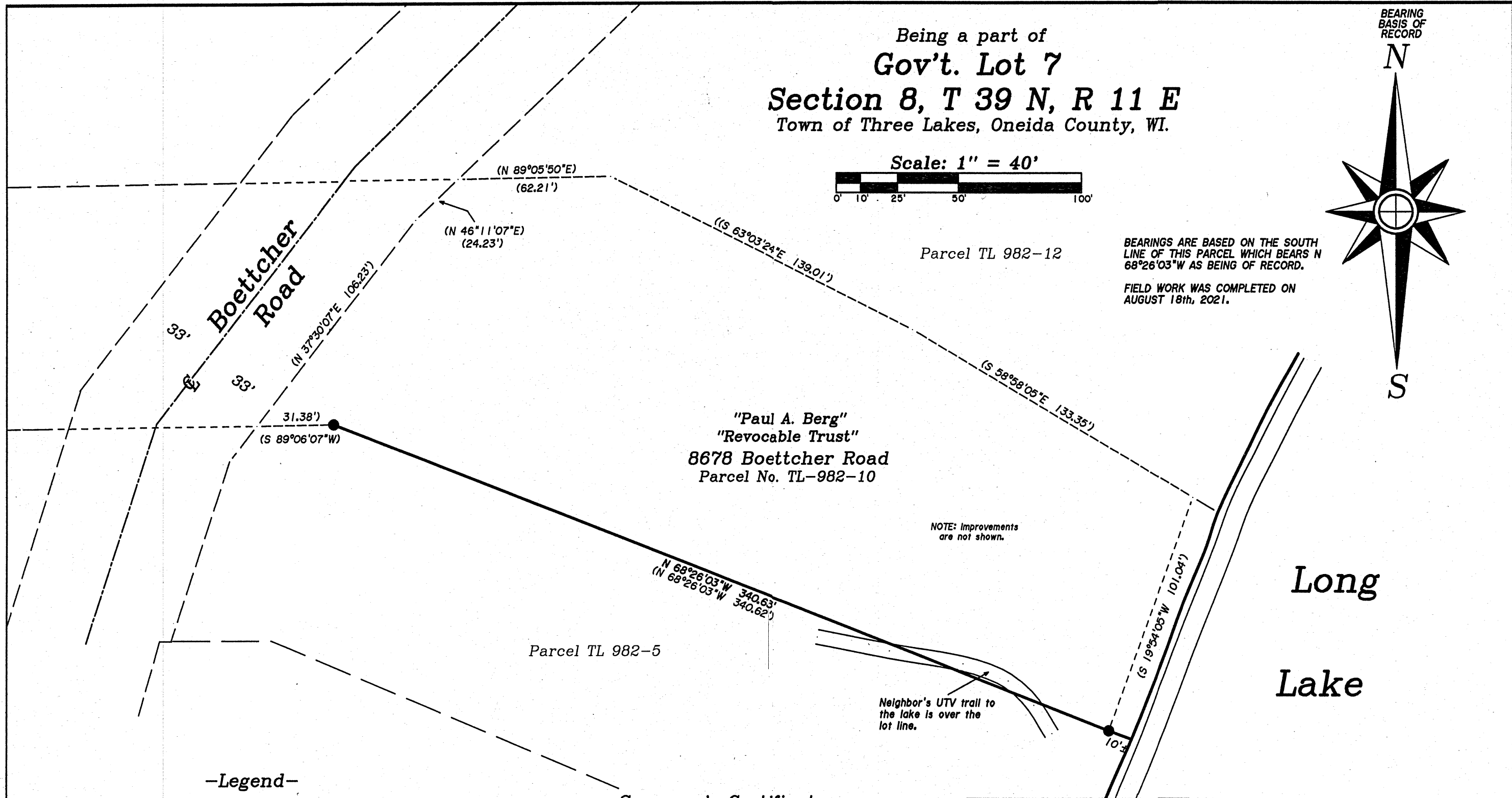

-Legend-

- 1" DIA. IRON PIPE FOUND IN PLACE
- ( ) BEARING & DISTANCE OF RECORD

MAP #	A3888 ✓
DATE FILED:	6/3/2022
BY:	JAP
DESCRIPTION FILED:	
ONEIDA CO. SURVEYOR'S OFFICE	

-Surveyor's Certificate-

"I hereby certify that I have surveyed the property lines shown hereon and that to the best of my knowledge and belief, this survey and map is a true and correct representation of the property lines surveyed, and that I have complied with the applicable provisions of Chapter A-E 7 of the Wisconsin Administrative Code's minimum standards for boundary line surveys.

DATED THIS 16th DAY OF DECEMBER, 2021.

THOMAS A. BOETTCHER, P.L.S. 1763

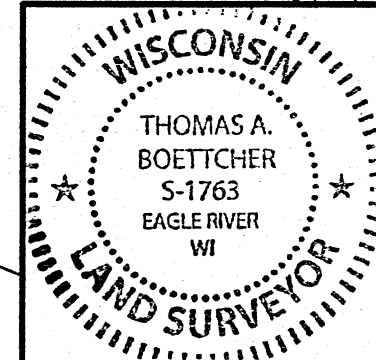

Line Survey For <b>Paul A. Berg        Revocable Trust</b> 8511 School Street Morton Grove, IL. 60053	
SCALE: 1" = 40'	DATE: 12-16-2021 DWN. BY: K.W.S
Drawing No. <b>E4708</b>	Eagle Landmark Surveying Inc. 5035 Hwy. 70 West, Eagle River, WI 54521 P&F (715)479-9610 survey@eaglelandmark.com