

MAP # **A3891** ✓
 DATE FILED **6-1-2022**
 BY **JAP**
 DESCRIPTION FILED
 ONEIDA CO. SURVEYOR'S OFFICE

All of Lot 28
 County Plat of Crystal Waters Shores
 and located in
NE1/4 of the SE1/4
Section 9, T 38 N, R 11 E
 Town of Three Lakes, Oneida County, WI.

Scale: 1" = 50'

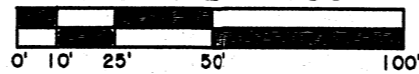

BEARINGS ARE BASED ON THE SOUTH LINE OF LOT 28 WHICH BEARS N 86°08'52"W AS BEING OF RECORD.
 FIELD WORK WAS COMPLETED ON DECEMBER 9th, 2021.

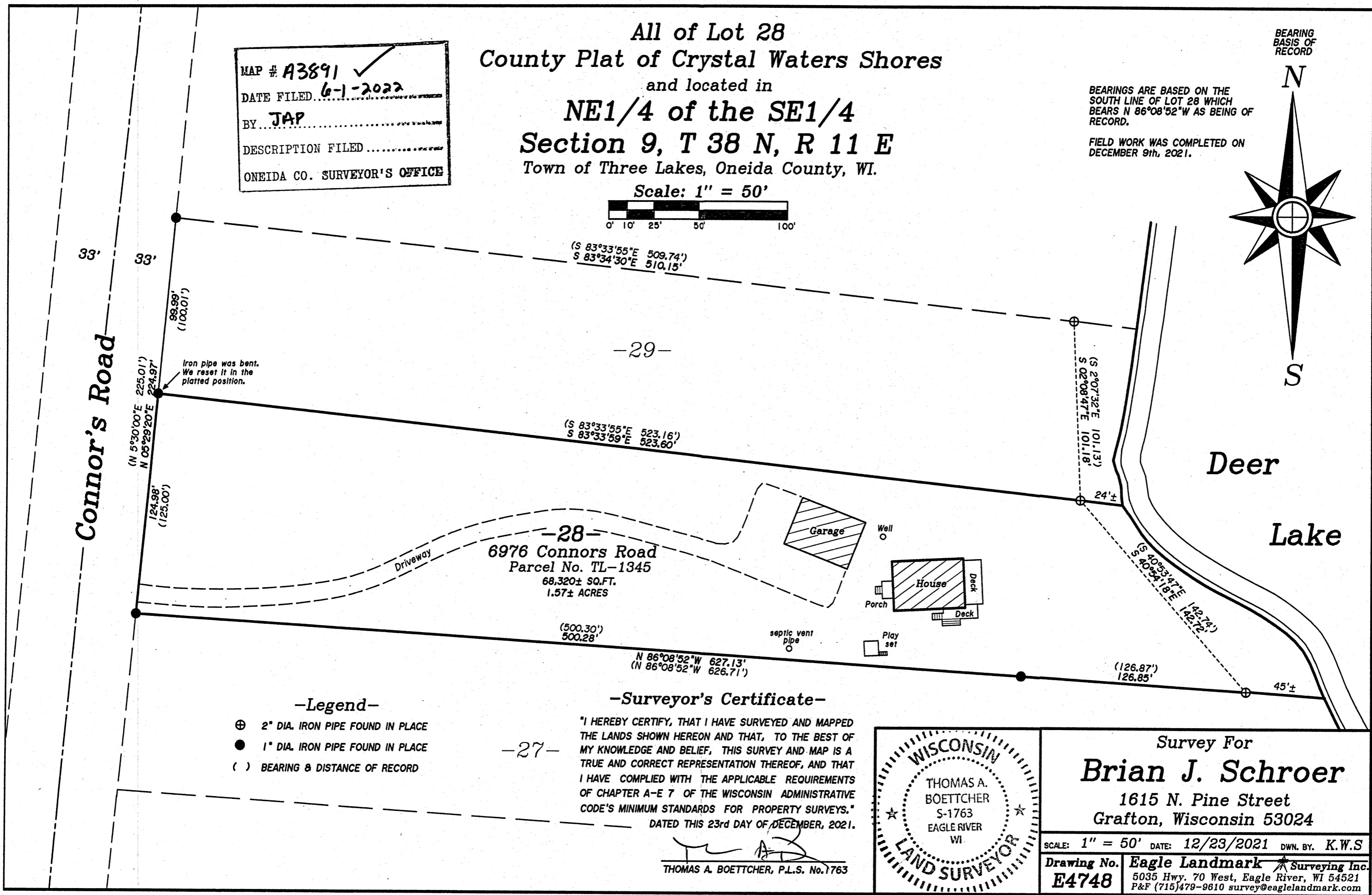
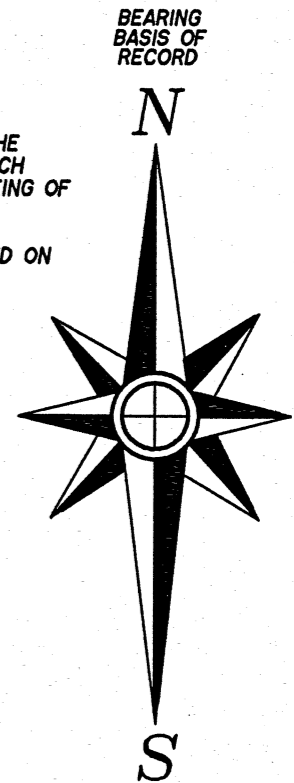

- Legend-**
- ⊕ 2" DIA. IRON PIPE FOUND IN PLACE
 - 1" DIA. IRON PIPE FOUND IN PLACE
 - () BEARING & DISTANCE OF RECORD

-Surveyor's Certificate-

"I HEREBY CERTIFY, THAT I HAVE SURVEYED AND MAPPED THE LANDS SHOWN HEREON AND THAT, TO THE BEST OF MY KNOWLEDGE AND BELIEF, THIS SURVEY AND MAP IS A TRUE AND CORRECT REPRESENTATION THEREOF, AND THAT I HAVE COMPLIED WITH THE APPLICABLE REQUIREMENTS OF CHAPTER A-E 7 OF THE WISCONSIN ADMINISTRATIVE CODE'S MINIMUM STANDARDS FOR PROPERTY SURVEYS."
 DATED THIS 23rd DAY OF DECEMBER, 2021.

Thomas A. Boettcher
 THOMAS A. BOETTCHER, P.L.S. No. 1763

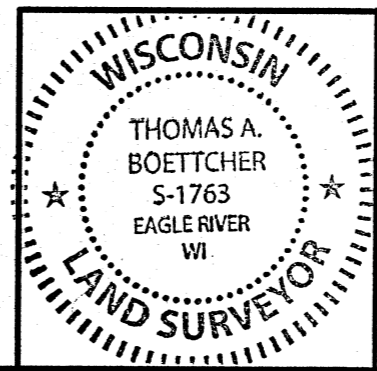

Survey For
Brian J. Schroer
 1615 N. Pine Street
 Grafton, Wisconsin 53024

SCALE: 1" = 50' DATE: 12/23/2021 DWN. BY: K.W.S

Drawing No. **E4748** Eagle Landmark Surveying Inc.
 5035 Hwy. 70 West, Eagle River, WI 54521
 P&F (715)479-9610 survey@eaglelandmark.com