

### Area of Parcel TL-563-2 above Contour 1627 feet to be removed from floodplain status:

A parcel of land being a part of Gov't. Lot 4, Section 16, Town 38 North, Range 11 East, Town of Three Lakes, Oneida County, Wisconsin, and being more particularly described as follows:

Commencing at the Northwest corner of said Section 16 being marked by a G.L.O. Brass capped iron pipe monument, thence S 3°22'04"E 1380.84 feet (S 3°06'04"E of record) along the West line of said Section 16 to a point, thence S 87°04'25"E 756.95 feet (S 86°48'12"E of record) to an iron pipe on the Southwesterly line of that Parcel described in Document No. 723379, Oneida County records and the **Place of Beginning**, thence N 22°49'30"E 70.00 feet to a point, thence N 48°29'11"E 410.49 feet to a point, thence S 16°40'18"E 190.00 feet to a point, thence S 50°07'15"W 130.00 feet to a point, thence S 72°04'05"W 115.00 feet to a point, thence S 35°29'05"E 35.00 feet to a point, thence S 86°38'18"E 48.00 feet to a point, thence S 1°58'03"E 30.00 feet to a point, thence N 86°26'50"W 62.00 feet to a point, thence S 75°56'15"W 62.00 feet to a point, thence N 4°27'01"E 32.00 feet to a point, thence N 65°13'24"W 83.00 feet to a point, thence S 37°47'19"W 62.00 feet to the Southwesterly line of said Document No. 723379, thence N 40°29'27"W 25.00 feet (N 40°13'14"W of record) along said Southwesterly line back to the **Place of Beginning**. All areas within this legal description are above the 1627 NAVD 88 contour line.

## Being a part of Gov't. Lot 4, Section 16 T 38 N, R 11 E Town of Three Lakes Oneida County, WI.

Scale: 1" = 60'  
0' 10' 25' 50' 100'

Parcel TL-563-2  
Document No. 723379

Oneida County  
Grid North

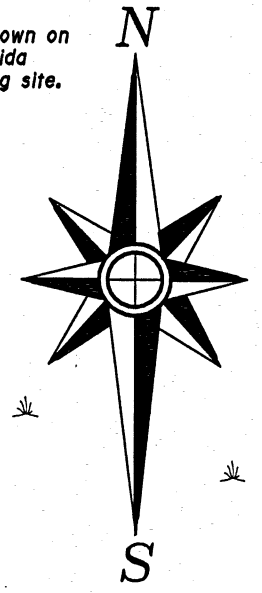

Flood Zone line shown on FEMA layer of Oneida County GIS mapping site.

Section Corner

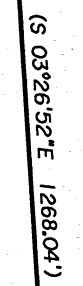
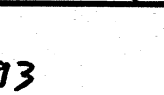
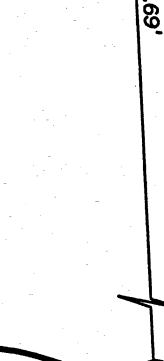
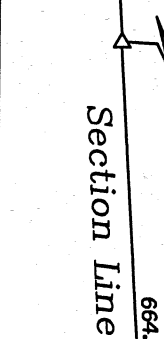
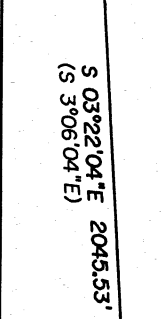
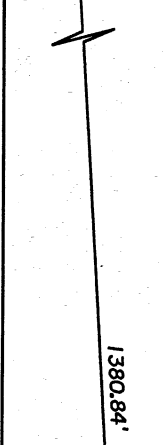
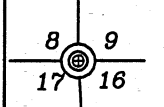

- Legend-
- ⊙ G.L.O. BRASS CAPPED IRON PIPE MONUMENT IN PLACE
  - ONEIDA COUNTY ALUMINUM CAPPED MONUMENT IN PLACE
  - 1" IRON PIPE IN PLACE
  - △ COMPUTED ANGLE POINT
  - × ELEVATION SHOT
  - ( ) BEARING & DISTANCE OF RECORD

woods road

Area to be Removed  
61,656 Sq.Ft.  
1.42 Acres

Power Box

Power meter

Most upstream edge of property  
45.77954° N Longitude  
89.12971° W Latitude

Note: Water elevation as of  
November 16th, 2021 is  
1625.28 ft.  
Allowable High = 1625.71'

## Crystal Lake

MAP #	A3893	✓
DATE FILED:	6/3/2022	
BY:	JAP	
DESCRIPTION FILED:		
ONEIDA CO. SURVEYOR'S OFFICE		

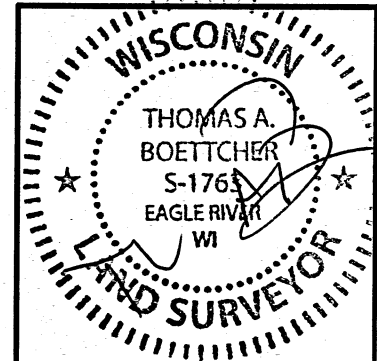

LOMA Site Plan For:  
**Lionel Kliss**  
1360 Lake Terrace Drive  
Three Lakes, WI. 54562

SCALE: 1" = 60' DATE: 1-10-2022 DWN. BY: K.W.S

Drawing No. **1505LMA** Eagle Landmark Surveying Inc.  
5035 Hwy. 70 West, Eagle River, WI 54521  
P&F (715)479-9610 survey@eaglelandmark.com