

Being Lot 1 of Certified Survey Map No. 4733  
 and being located in  
**Gov't. Lot 7 of Section 10, T 38 N, R 11 E**  
 Town of Three Lakes, Oneida County, WI.

BEARING BASIS OF RECORD

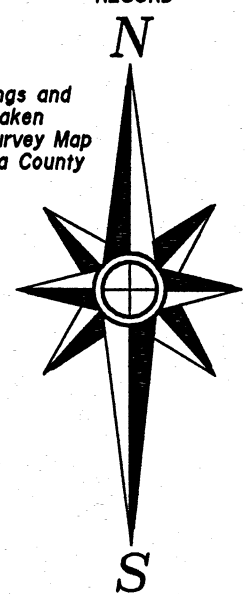

NOTE: All bearings and distances were taken from Certified Survey Map No. 4733, Oneida County records.

Golf Course Loop Road

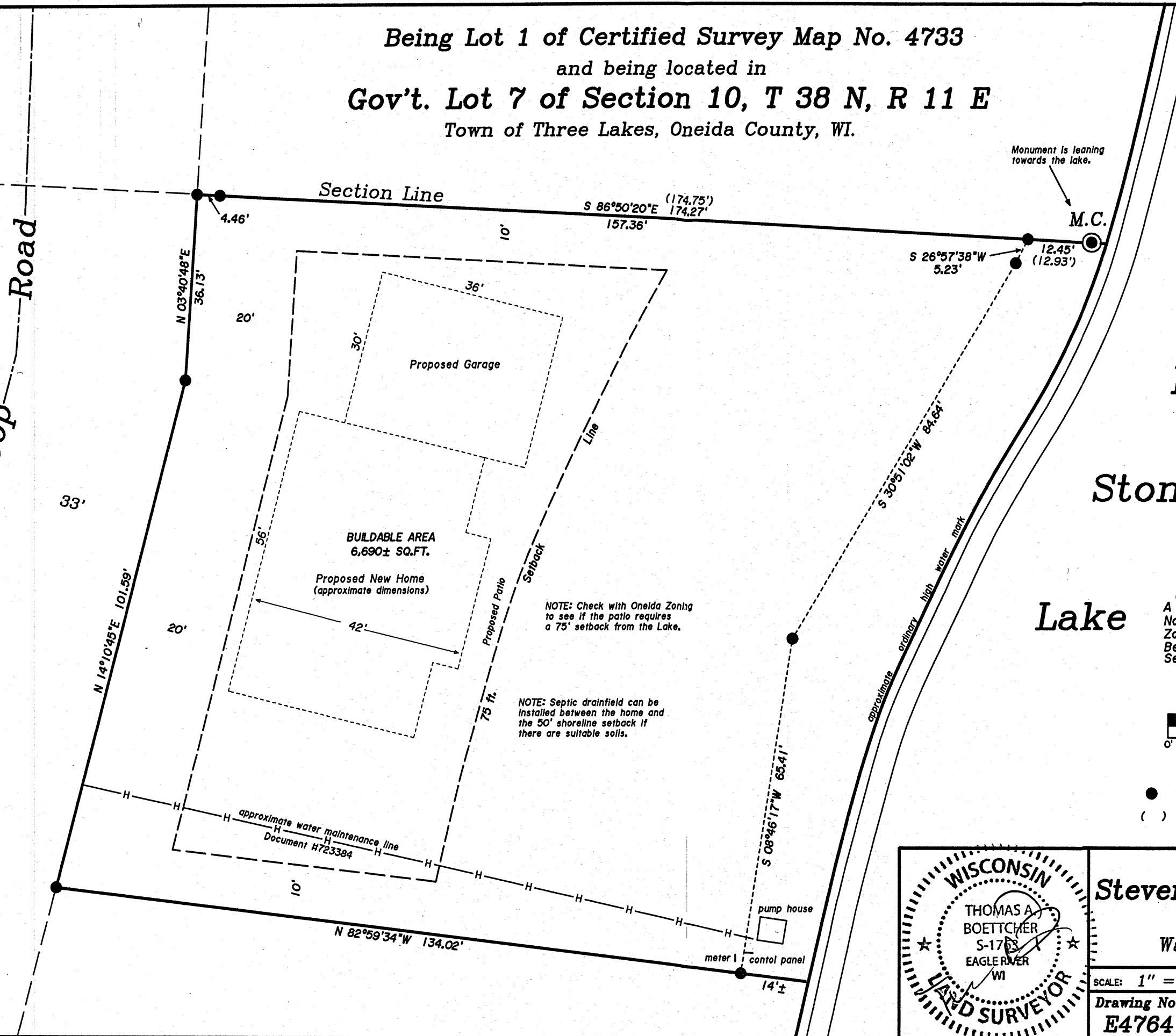

Big Stone Lake

MAP #	A3895	✓
DATE FILED:	6/3/2022	
BY:	JAP	
DESCRIPTION FILED:		
ONEIDA CO. SURVEYOR'S OFFICE		

**Shoreline Setback Note:**  
 A Lakebed/Wetland Determination Was Not Made During This Survey. The Zoning Office And/Or DNR Should Be Contacted To Verify Any Building Setback Lines.

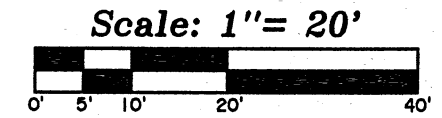

- Legend-
- 1" DIA. IRON PIPE FOUND IN PLACE
  - ( ) RECORDED DISTANCE

NOTE: Check with Oneida Zoning to see if the patio requires a 75' setback from the Lake.

NOTE: Septic drainfield can be installed between the home and the 50' shoreline setback if there are suitable soils.

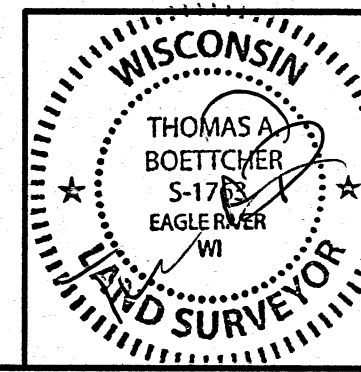

Site Plan For  
**Steven & Jayne Magrecke**  
 2011 Brandon Circle  
 Wausau, Wisconsin 54401

SCALE: 1" = 20' DATE: 3-03-2022 DWN. BY: K.W.S  
 Drawing No. **E4764** Eagle Landmark Surveying Inc.  
 5035 Hwy. 70 West, Eagle River, WI 54521  
 P&F (715)479-9610 survey@eaglelandmark.com