

Being a part of  
**Gov't. Lot 3 of Section 14**  
**T 39 N, R 11 E**

Town of Three Lakes  
 Oneida County, WI.

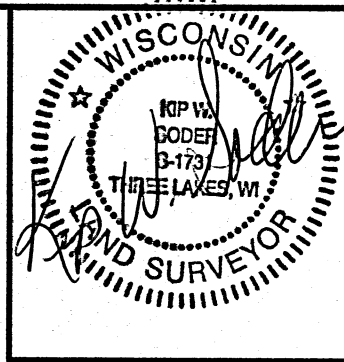
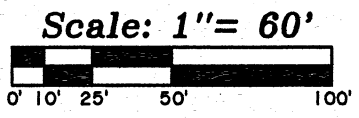

Map of Lands For  
**Timothy V. Frank**  
 620 Birchwood Drive  
 Three lakes, Wisconsin 54562

SCALE: 1" = 60' DATE: 3-18-2022 DWN. BY: K.W.S

Drawing No. **Eagle Landmark Surveying Inc.**  
**E4766-1** 5035 Hwy. 70 West, Eagle River, WI 54521  
 P&F (715)479-9610 survey@eaglelandmark.com

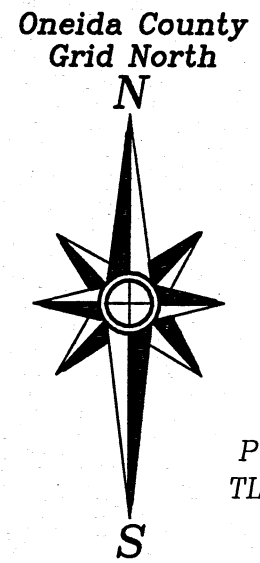

- Legend-**
- ⊙ G.L.O. IRON PIPE BRASS CAP MONUMENT FOUND
  - ⊕ U.S.F.S. IRON PIPE BRASS CAP MONUMENT FOUND
  - ⊕ 1-1/2" DIA. IRON PIPE FOUND IN PLACE
  - 1" DIA. IRON PIPE FOUND IN PLACE
  - 1"X18" IRON PIPE SET WEIGHING A MIN. OF 1.13 LBS. PER LINEAL FOOT.
  - ( ) BEARING & DISTANCE OF RECORD

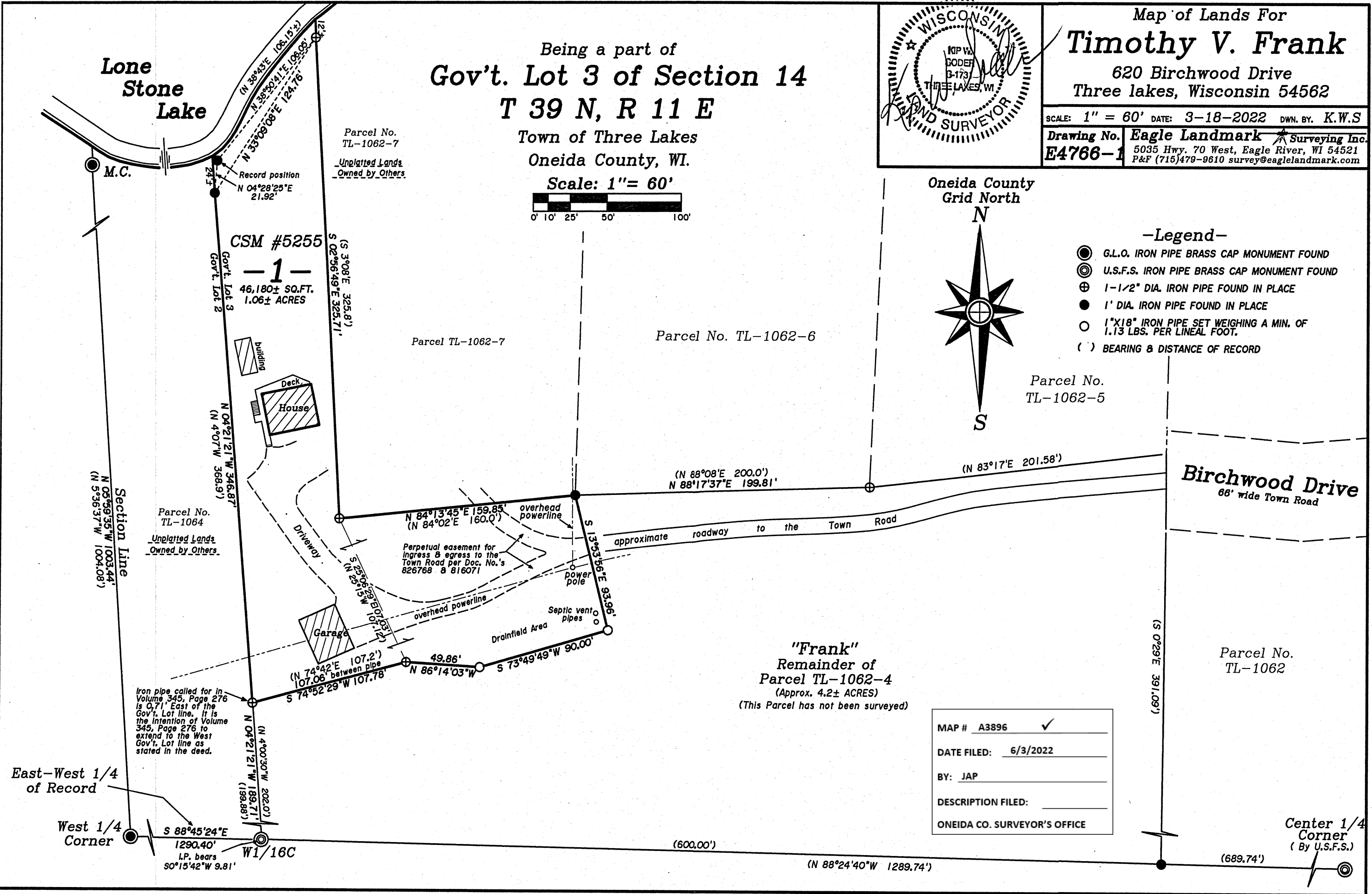

MAP #	A3896	✓
DATE FILED:	6/3/2022	
BY:	JAP	
DESCRIPTION FILED:		
ONEIDA CO. SURVEYOR'S OFFICE		