

SURVEYOR'S CERTIFICATE

I, ANTHONY R. JONES, WISCONSIN PROFESSIONAL LAND SURVEYOR No. S-2508, DO HEREBY CERTIFY THAT I HAVE MADE THIS SURVEY UNDER THE DIRECTION OF MIKE AND LAURIE MICHALAK, OWNERS, THAT THIS MAP, IN MY OPINION, IS A TRUE AND CORRECT REPRESENTATION OF THAT SURVEY AND THAT I HAVE COMPLIED WITH THE PROVISIONS OF CHAPTER AE-7 OF THE WISCONSIN ADMINISTRATIVE CODE.

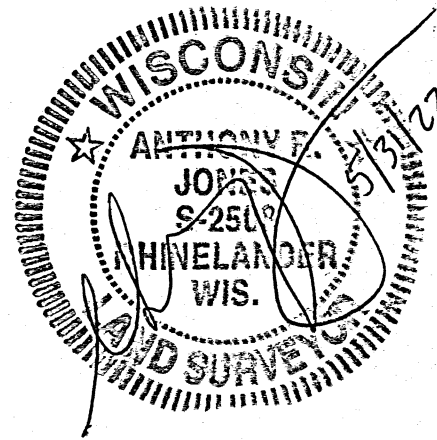

MAP # **A3897** ✓
DATE FILED **6-2-2022**
BY **JAP**
DESCRIPTION FILED
ONEIDA CO. SURVEYOR'S OFFICE

NOTES

- WETLANDS WERE NOT DELINEATED OR SURVEYD AT THIS TIME. IF REQUIRED, CONTACT THE APPROPRIATE AGENCY FOR DETERMINATION.
- THIS SURVEY WAS DONE WITHOUT THE BENEFIT OF A TITLE SEARCH. THERE MAY BE BURDENS OR BENEFITS THAT AFFECT THIS PROPERTY THAT ARE NOT SHOWN HEREON.
- ORANGE DRIVEWAY STAKES WERE SET ON LINE AT THE REQUEST OF THE OWNERS. THEY SHOULD NOT BE USED FOR DETERMINING SETBACKS FOR BUILDING OR ANY OTHER PURPOSES.

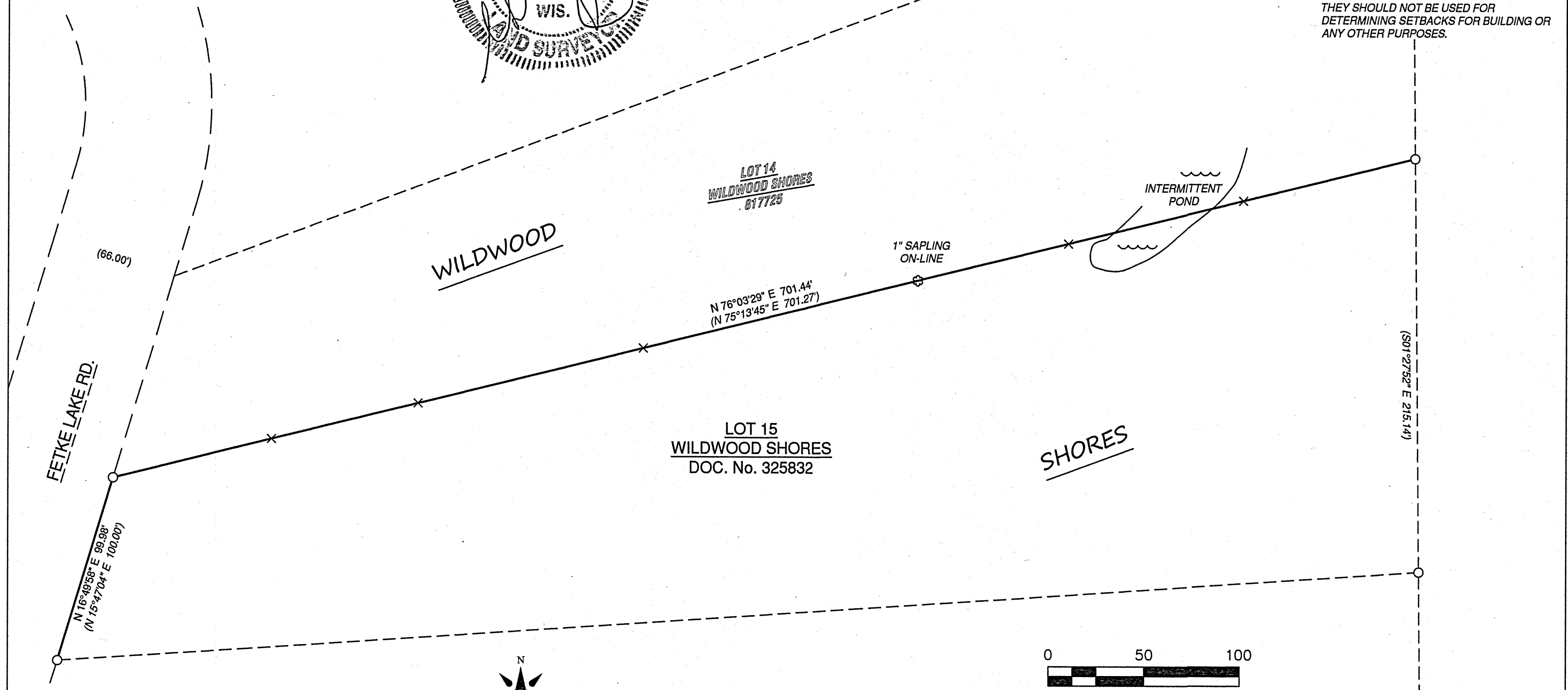

LEGEND

- FOUND 1" IRON PIPE
- × SET PLASTIC STAKE ON LINE
- (XXX) RECORD DIMENSION

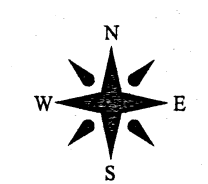

NORTH BASED ON THE ONEIDA COUNTY COORDINATE SYSTEM AND THE NORTH LINE OF LOT 15 OF WILDWOOD SHORES, MEASURED AS: N 76°03'29" E

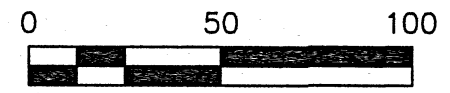

| | | | | |
|-----------------------------|--------------------|---|--|---|
| DRAWN BY: ARJ | DATE: 5/31/2022 | MIKE/LAURIE MICHALAK SITE: 4510 FETKE LAKE RD RHINELANDER, WI 54501 PIN: NE-2049 | NORTH LINE OF LOT 15 WILDWOOD SHORES SUBDIVISION PART OF THE NW/NW, AND SW/NW SECTION 23, T37N, R83 TOWN OF NEWBOLD, ONEIDA COUNTY, WISCONSIN | A.R. JONES LAND SURVEYING, LLC 2788 SCHWARZ RD. RHINELANDER, WI 54501 715.894.7231 arjsurvey@charter.net |
| FIELD WORK COMPLETED ON: | DATE: 5/30/2022 | PROJECT NUMBER: 2022-115 | | |
| SCALE: 1"=50' | SHEET: 1/1 | | | |