

Being a part of
Gov't. Lot 6 of Section 25
T 38 N, R 7 E
 Town of Lake Tomahawk, Oneida County, WI.

Oneida County
 Grid North

FIELD WORK WAS COMPLETED ON
 5-19-2020

Scale: 1" = 40'

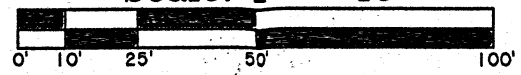

MAP # **A3898** ✓
 DATE FILED **6-3-2022**
 BY **JAP**
 DESCRIPTION FILED
 ONEIDA CO. SURVEYOR'S OFFICE

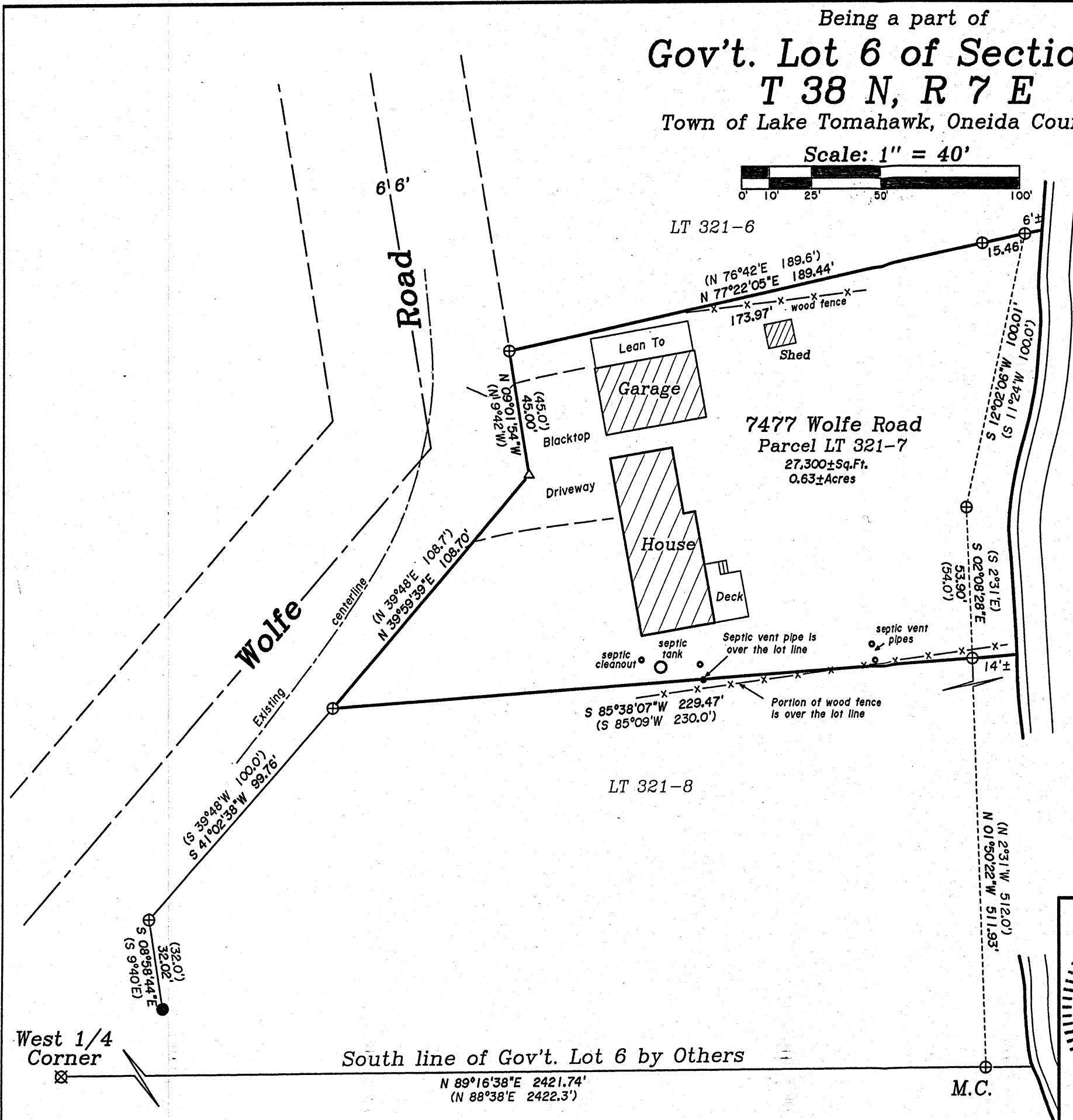
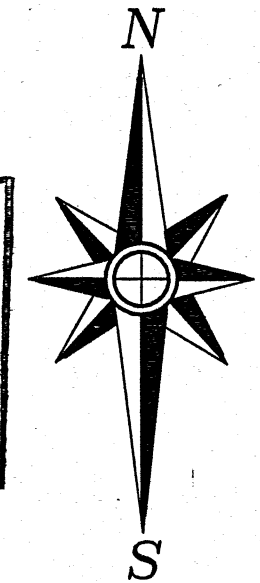

Wisconsin

River

-Surveyor's Certificate-

"I HEREBY CERTIFY, THAT I HAVE SURVEYED AND MAPPED THE LANDS SHOWN HEREON AND THAT, TO THE BEST OF MY KNOWLEDGE AND BELIEF, THIS SURVEY AND MAP IS A TRUE AND CORRECT REPRESENTATION THEREOF, AND THAT I HAVE COMPLIED WITH THE APPLICABLE REQUIREMENTS OF CHAPTER A-E 7 OF THE WISCONSIN ADMINISTRATIVE CODE'S MINIMUM STANDARDS FOR PROPERTY SURVEYS."
 DATED THIS 30th DAY OF JUNE, 2020.

Thomas A. Boettcher
 THOMAS A. BOETTCHER, P.L.S. 1763

-Legend-

- ⊗ 1-1/4" DIA. AXEL SHAFT FOUND IN PLACE
- ⊕ 2" DIA. IRON PIPE FOUND IN PLACE
- 1" DIA. IRON PIPE FOUND IN PLACE
- △ COMPUTED POSITION
- () BEARING & DISTANCE OF RECORD

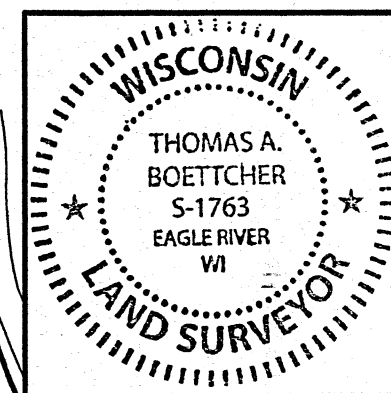

Survey For:
John Wiedmaier
 7477 Wolfe Road
 Lake Tomahawk, Wisconsin 54539

SCALE: 1" = 40' DATE: 6/30/2020 DWN. BY. K.W.S

Drawing No. **E4525** Eagle Landmark Surveying Inc.
 5035 Hwy. 70 West, Eagle River, WI 54521
 P&F (715)479-9610 survey@eaglelandmark.com