

**SURVEY OF DOCUMENT #814166 BEING
PART OF GOV'T. LOT 5, SEC. 21, T. 39 N., R. 9 E.,
TOWN OF SUGAR CAMP, ONEIDA COUNTY, WI.**

MAP # A3903 ✓
DATE FILED 6-17-2022
BY JAP
DESCRIPTION FILED
ONEIDA CO. SURVEYOR'S OFFICE

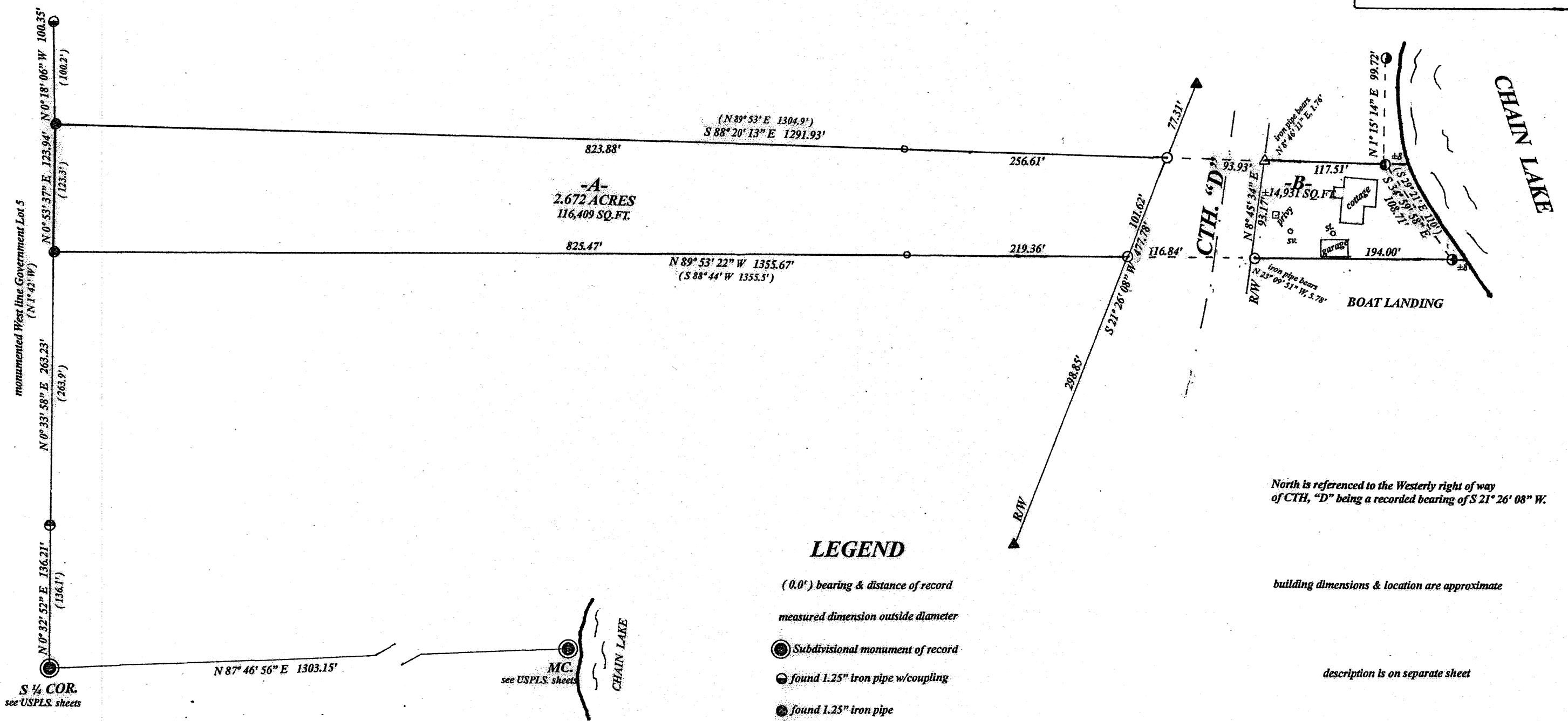
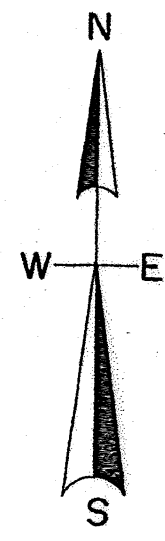

North is referenced to the Westerly right of way
of CTH, "D" being a recorded bearing of S 21° 26' 08" W.

building dimensions & location are approximate

description is on separate sheet

LEGEND

- (0.0') bearing & distance of record
- measured dimension outside diameter
- Subdivisional monument of record
- found 1.25" iron pipe w/coupling
- found 1.25" iron pipe
- found 3/4" iron pipe
- found 1" iron pipe
- found 1.75" iron pipe
- ▲ found 5/8" iron rod
- △ computed position
- set 1" iron pipe
- set 1/2" iron rod

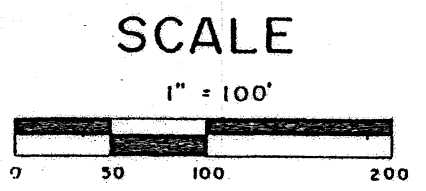

I, Todd Loftus, Professional Land Surveyor, hereby certify, that I have surveyed the property shown hereon. That this map represents an accurate survey of said property to the best of my knowledge & belief. That I have performed this survey by order of Scott Harper and that I have complied with the applicable requirements of the Wisconsin Administrative Code A.E.7.
DATE June 3, 2022

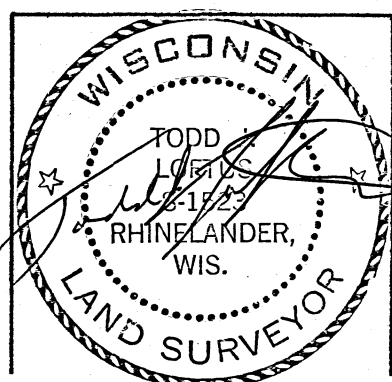

survey for Scott R. Harper
454 S Webster Ave.
Omro, WI. 54963-1356

LOFTUS SURVEYING
5437 RIVERVIEW DRIVE
RHINELANDER, WI 54501
TEL/FAX 715-369-1142
hodag28@hotmail.com

3038B7