

LOT 249
of the recorded plat of
TIMBER RIDGE II
being part of the
SE 1/4 of the SE 1/4
SECTION 33
and part of the
SW 1/4 of the SW 1/4
SECTION 34, T39N, R6E
Town of Minocqua
Oneida County, Wisconsin

SURVEYOR'S CERTIFICATE
I, James D. Rein, Professional Land Surveyor No. S-1234, hereby certify that I have surveyed the property shown hereon; that this map represents an accurate survey of said property to the best of my knowledge and belief; that I have performed this survey by order of Robert Solem; and that I have complied with the requirements of Wisconsin Administrative Code A-E 7.

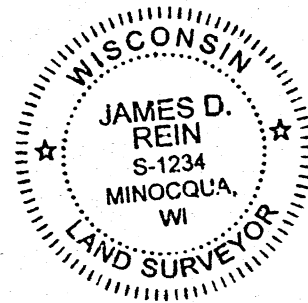

WILDERNESS SURVEYING, INC.

James D. Rein
Professional Land Surveyor No. S-1234
Dated this 26th day of July, 2022

Field survey was completed on June 29, 2022.

Bearing base is assumed, referenced to the northerly line of Lot 249, Timber Ridge II, bearing S 75°07'21"E.

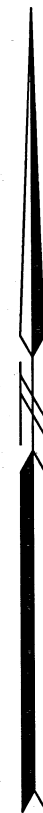

MAP # **A3914**
DATE FILED **08-04-2022**
BY **MF**
DESCRIPTION FILED
ONEIDA CO. SURVEYOR'S OFFICE

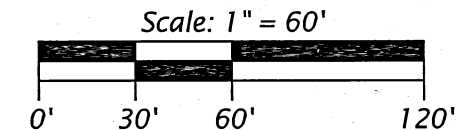
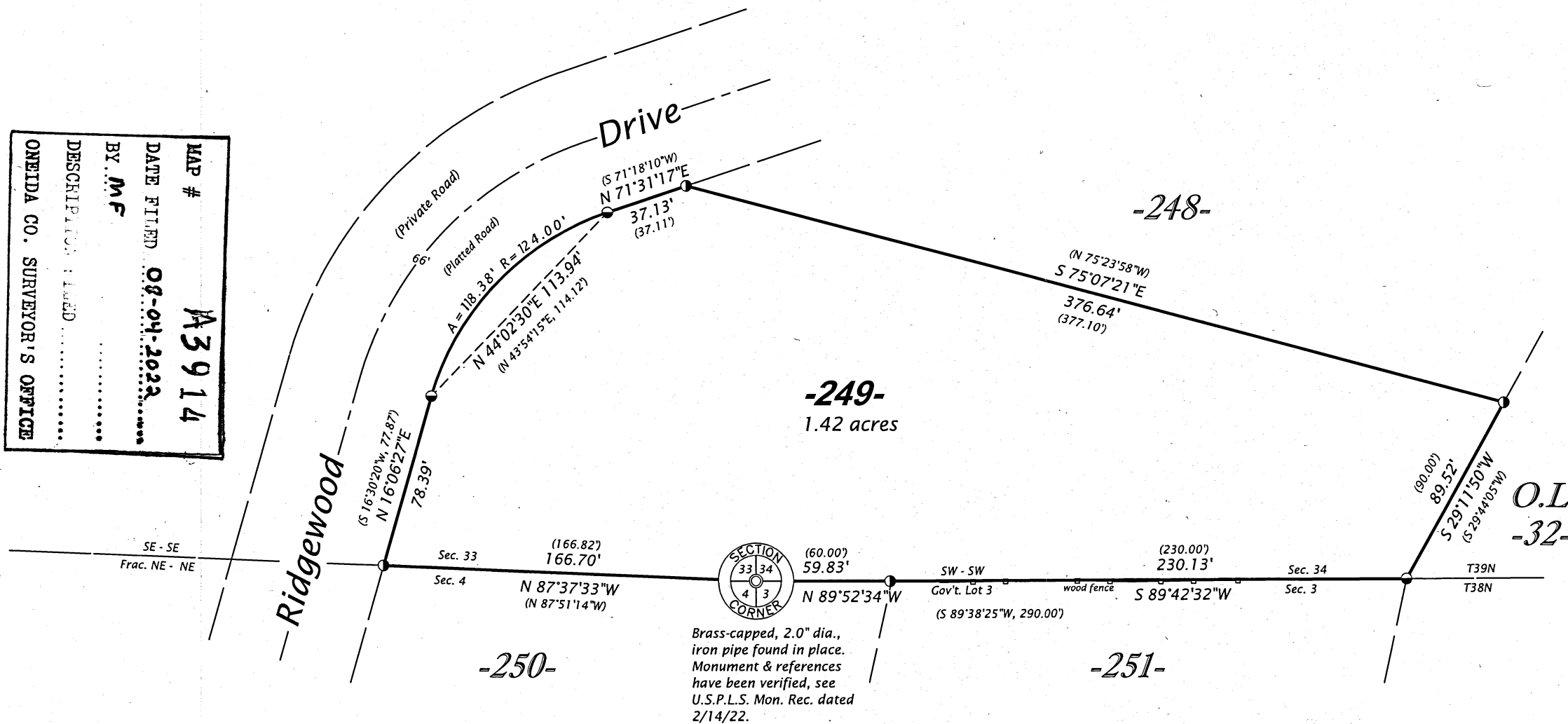

LEGEND

- = 1.25" dia. iron pipe found in place
 - = 1.25" dia. iron rod found in place
 - () = previously recorded bearing and distance
- Monument sizes are outside diameter dimensions. Other corner monuments are as noted.

WILDERNESS SURVEYING, INC.
Post Office Box 1111 - 8793 Earls Court
Minocqua, Wisconsin 54548
Tel. (715) 356-5100
www.wildernesssurveying.com

Map No.: 22 - 73
File No.: -33- & -34-396
Drafted by: S. Wruk Silva