

**Lot 44 of the recorded plat of
Woodland Acres Division 2**
Being part of the
Southeast 1/4 of the Northeast 1/4
SECTION 29, TOWNSHIP 39 NORTH, RANGE 7 EAST
Town of Woodruff
Oneida County, Wisconsin

NOTES

- 1) IRON PIPE DIAMETERS GIVEN ARE OUTSIDE DIAMETERS.
- 2) IT IS NOT THE INTENT OF THIS SURVEY MAP TO SHOW ALL EASEMENTS.
- 3) SURVEY PERFORMED TO FLAG / MARK THE LOT LINES ONLY. SOME STRUCTURES / DRIVEWAYS / ETC. WERE NOT LOCATED OR SHOWN.
- 4) VISIBLE ENCROACHMENTS LOCATED WITH CONSIDERABLE SNOW DEPTHS. SOME ENCROACHMENTS OR EVIDENCE THEREOF MAY EXIST BUT COULD NOT BE DETERMINED WITH THE EXISTING SNOW.

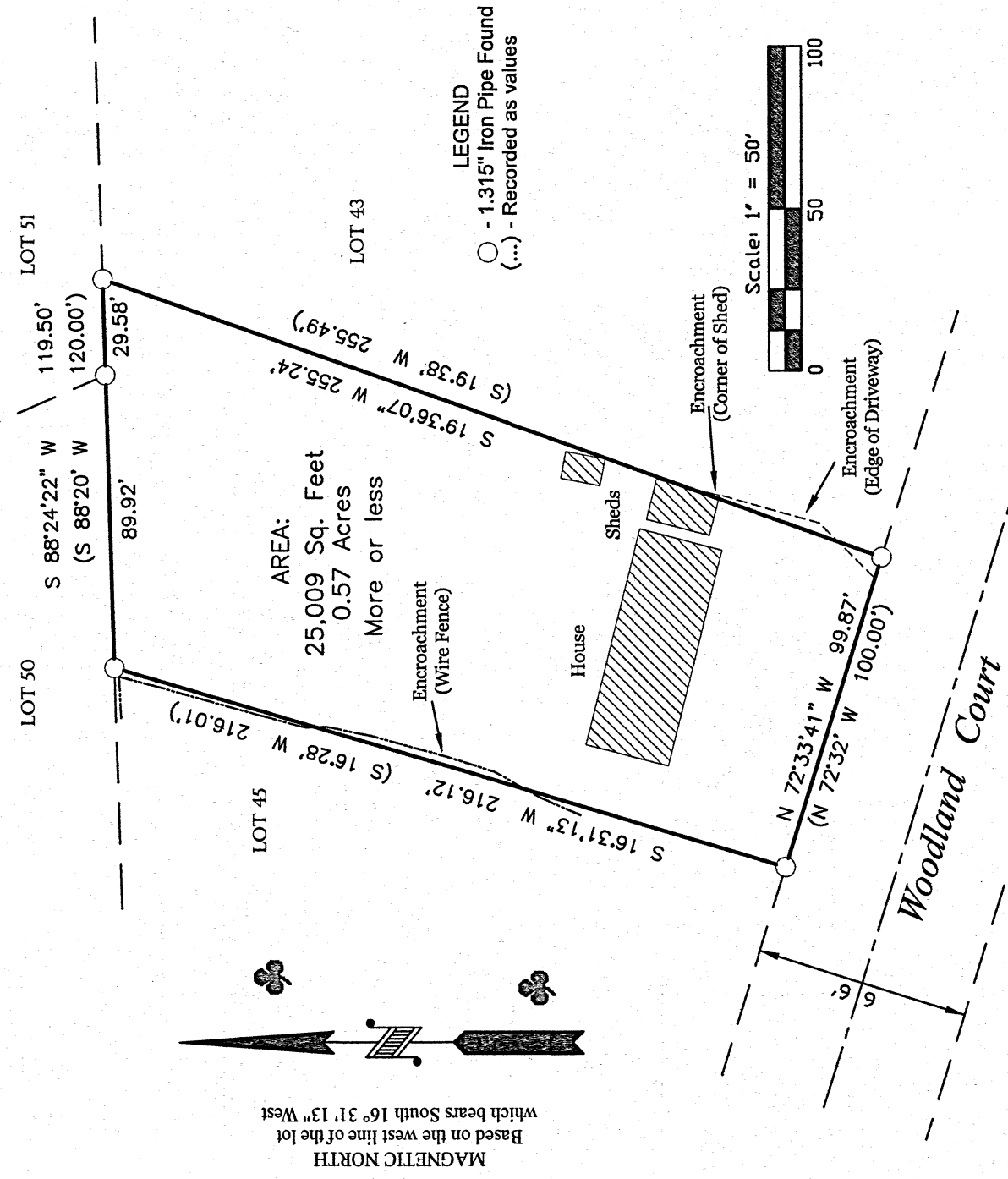

MAP # **V 3915**
DATE FILED **06-04-2022**
BY **W.F.**
DESCRIPTION FILED
ONEIDA CO. SURVEYOR'S OFFICE

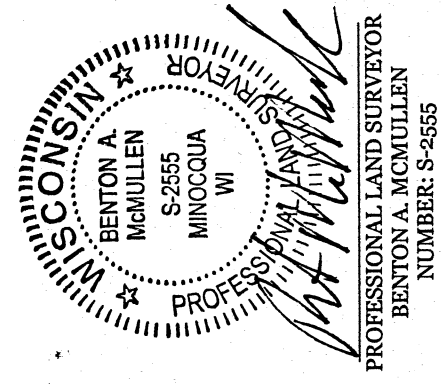

FIELD SURVEY WORK COMPLETED ON
THE 29th DAY OF March, 2022

MCMULLEN & ASSOCIATES, INCORPORATED
"Your true north surveyors and soil testers"
PO BOX 51, MINOCQUA, WISCONSIN 54548
TELEPHONE (715) 356-3011

"CANFIELD SURVEY"

DRAFTED BY: Benton A. McMullen	DATE: April 1, 2022
SCALE: 1" = 50'	JOB NO: 222002
	SHEET 1 OF 1 SHEETS