

MAP # **A3910**
 DATE FILED **08-04-2022**
 BY **MF**
 DESCRIPTION FILED
 ONEIDA CO. SURVEYOR'S OFFICE

Impervious Surface Survey
 Part of
 Government Lot 1
 SECTION 23, TOWNSHIP 39 NORTH, RANGE 6 EAST
 Town of Minocqua
 Oneida County, Wisconsin

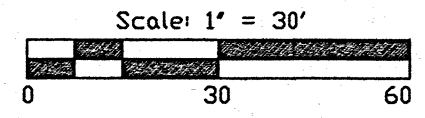

NOTES
 1) IRON PIPE DIAMETERS GIVEN ARE OUTSIDE DIAMETERS.
 2) IT IS NOT THE INTENT OF THIS SURVEY MAP TO SHOW ALL EASEMENTS.
 3) THE ORDINARY HIGH WATER MARK (OHWM) SHOWN HEREON IS FOR REFERENCE ONLY AND IS APPROXIMATE. ANY LAND BELOW THE OHWM OF A LAKE OR NAVIGABLE STREAM IS SUBJECT TO THE PUBLIC TRUST IN NAVIGABLE WATERS THAT IS ESTABLISHED UNDER ARTICLE IX, SECTION 1 OF THE STATE CONSTITUTION.
 4) DESCRIPTIONS PROVIDED ON SEPARATE SHEETS.

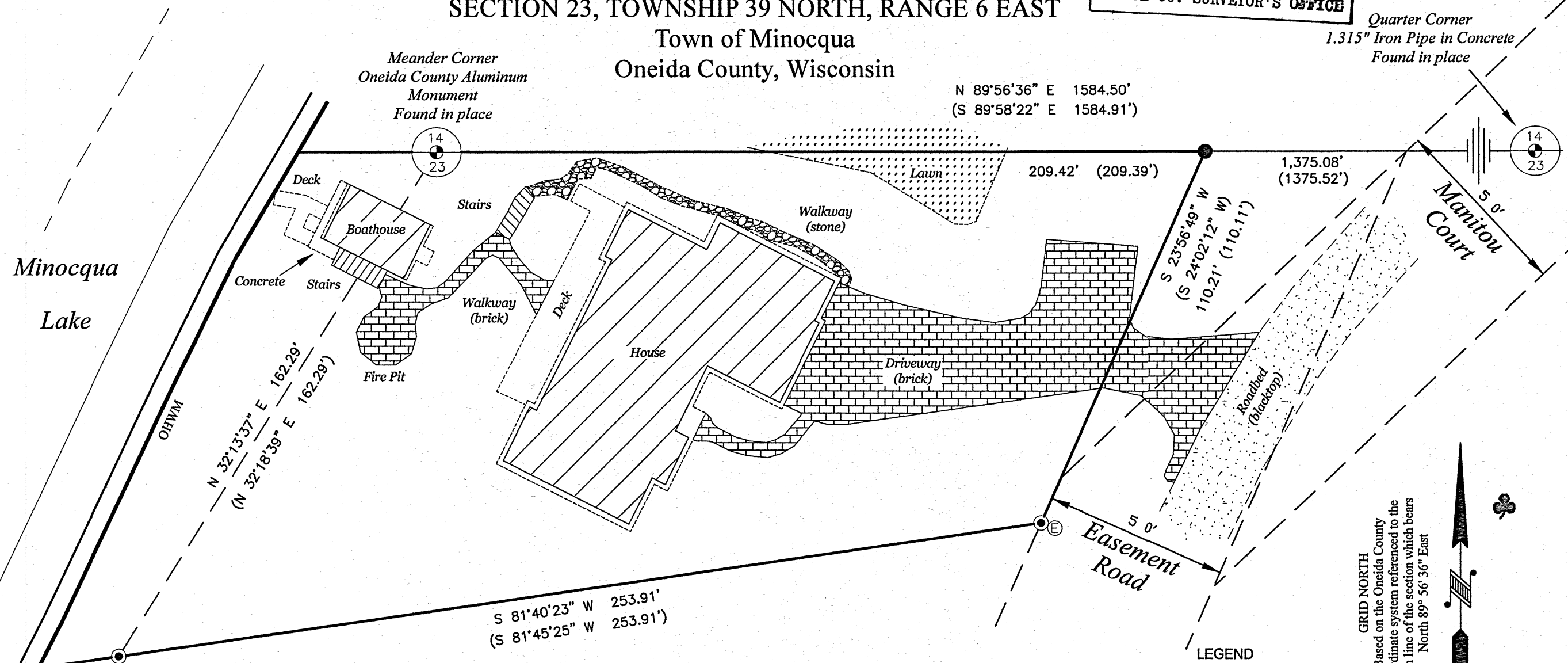

GRID NORTH
 Based on the Oneida County
 coordinate system referenced to the
 north line of the section which bears
 North 89° 56' 36" East

- LEGEND**
- - 0.750" Iron Bar Found
 - - 1.250" Iron Bar Found
 - ⊖ - Electric Box
 - (...) - Recorded as values

IMPERVIOUS SURFACE CALCULATION

AREAS

House Foundation = 3,779 Square Feet
 House Eave Area = 4,238 Square Feet
 Boathouse Foundation = 398 Square Feet
 Boathouse Eave Area = 442 Square Feet
 Driveway (brick) = 2,882 Square Feet
 Walkways (stone) = 294 Square Feet
 Walkways (brick) (includes stairs) = 645 Square Feet
 Decks = 718 Square Feet
 Concrete = 78 Square Feet

CALCULATIONS

Total Impervious Surface = 9,297 Square Feet
 Total Lot Area = 30,378 Square Feet
 Percent of Impervious Surface = 31%

FIELD SURVEY WORK COMPLETED ON
 THE 30th DAY OF June, 2022

MCMULLEN & ASSOCIATES, INCORPORATED
 "Your true north surveyors and soil testers"
 PO BOX 51, MINOCQUA, WISCONSIN 54548
 TELEPHONE (715) 356-3011

"SCHLECHTER SURVEY"

DRAFTED BY: Benton A. McMullen DATE: July 1, 2022

SCALE: 1" = 30' JOB NO: 222013 SHEET 1 OF 1 SHEETS

WISCONSIN
 BENTON A. MCMULLEN
 S-2555
 MINOCQUA, WI
 PROFESSIONAL LAND SURVEYOR

PROFESSIONAL LAND SURVEYOR
 BENTON A. MCMULLEN
 NUMBER: S-2555

SURVEYOR'S CERTIFICATE
 I, Benton A. McMullen, Wisconsin Professional Land Surveyor # S-2555, do hereby certify that I have surveyed and mapped the property shown hereon, and that I have complied with the applicable requirement of the Wisconsin Administrative Code Chapter A-E 7, and that this map represents a true and accurate survey of said property to the best of my knowledge and belief.

This survey was performed under the order of: Benjamin Schlechter