

The NW 1/4 of the SW 1/4 and part of the SW 1/4 of the SW 1/4, Section 20, Township 36 North, Range 10 East, Town of Pelican, Oneida County, Wisconsin

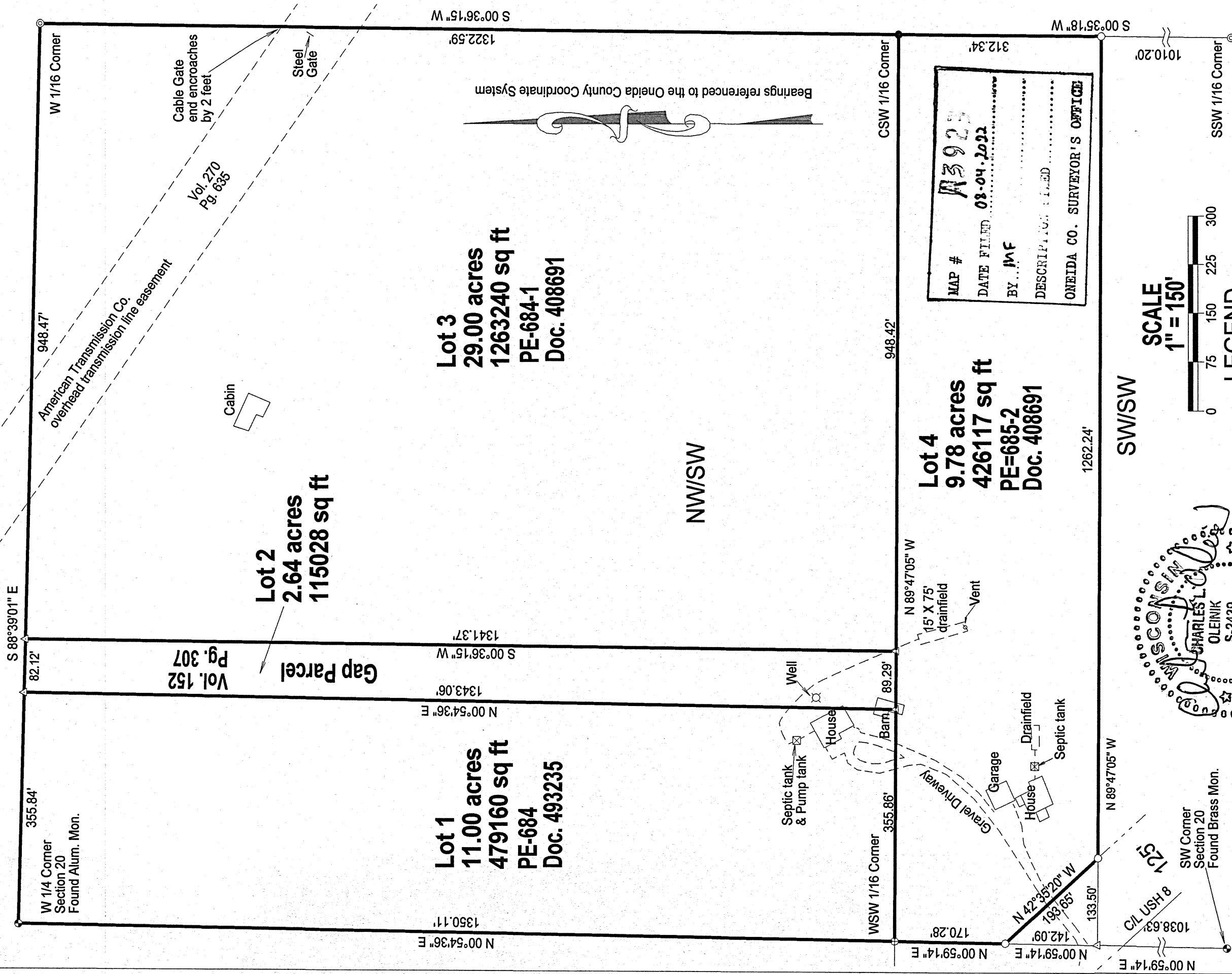

1350.11' N 00°54'36" E

82.12' S 88°39'01" E

355.84'

W 1/4 Corner Section 20 Found Alum. Mon.

Vol. 152 Pg. 307

948.47'

American Transmission Co. overhead transmission line easement

Vol. 270 Pg. 636

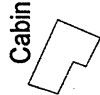

Cable Gate end encroaches by 2 feet

Steel Gate

1343.06' N 00°54'36" E

1341.37' S 00°36'15" W

1322.59' S 00°36'15" W

Lot 3
29.00 acres
1263240 sq ft
PE-684-1
Doc. 408691

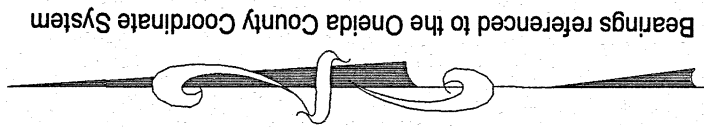

NW/SW

WSW 1/16 Corner

948.42'

CSW 1/16 Corner

142.09' N 00°59'14" E

N 89°47'05" W

Lot 4
9.78 acres
426117 sq ft
PE=685-2
Doc. 408691

170.28'

312.34'

MAP # **A3923**
 DATE FILED **08-04-2022**
 BY **JMF**
 DESCRIPTION FILED
 ONEIDA CO. SURVEYOR'S OFFICE

142.09' N 00°59'14" E

N 89°47'05" W

1262.24'

1010.20' S 00°35'18" W

SSW 1/16 Corner

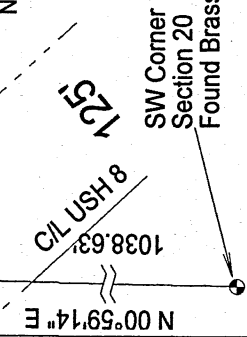

SW/SW

SCALE
1" = 150'

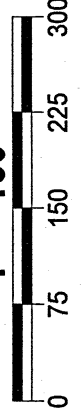

LEGEND

- Set 1" X 24" Iron Pipe Weighing min. 1.13 lb./lin.ft.
- Found 1" Iron Pipe
- ⊙ Found 1" Iron Pipe W/cap
- ⊕ Found 2" Iron Pipe
- △ Calculated Position
- ⦿ Found PLS Corner Monument as described

NORTH COAST SURVEYING
 1715 MELODY LANE
 RHINELANDER, WI 54501
 715-490-0892
 NORTHCOASTSURVEYING.COM

I, Charles L. Oleinik, Professional Land Surveyor in the State of Wisconsin, hereby certify: that I have surveyed and mapped the parcel shown hereon; that said survey and map are correct to the best of my knowledge and belief; that I have complied with the applicable requirements of Chapter A.E. 7 of Wisconsin Administrative Code in completion thereof.

Charles L. Oleinik 10-31-21 Date

Charles L. Oleinik, PLS

Boundary Survey for:
Strenz Family

Drawing # 2128 Date 10/31/2021 Drafted by CLO